The Weather
Oakland, Vicinity, Santa Clara, Sacramento and San Joaquin Valleys—Cloudy or foggy tonight and early Friday; fair during day Friday; light north winds.

Exclusive Associated Press Service

Oakland Tribune

A GREATER NEWSPAPER FOR GREATER OAKLAND

HOME EDITION

VOL. LXXXVI.—TWO CENTS.—SUNDAY FIVE CENTS. OAKLAND, CALIFORNIA, THURSDAY EVENING, OCTOBER 26, 1916. 20 PAGES NO. 66.

MACKENSEN SWEEP INTO DOBRUDJA IS CHECKED

Allied Capitals Report Big Drive Against the Russ-Rumanian Armies Slackening; Germans Say Progress Is Being Made

GREATEST BRIDGE IS BLOWN UP IN FLIGHT

Destruction of Cernavoda Span Makes the Transportation of Provisions Difficult; French Take Towns in Macedonia

LONDON, Oct. 26.—The victorious sweep of Mackensen's armies in the Dobrudja has been checked, at least temporarily, official despatches from Berlin, Sofia, Petrograd and Bucharest indicated this afternoon.

The Rumanians have blown up the fourteen-mile Danube bridge at Cernavoda, the greatest bridge in Europe, thus blocking an immediate invasion of old Rumania. The German war office, announcing this fact this afternoon, declared it evidenced Rumania's fear of a German sweep.

The German statement declared further progress in the Dobrudja operations, but mentioned no fresh captures. It apparently corroborated the Petrograd statement that Mackensen's offensive is slackening. A delayed official statement from the Bulgarian war office announced the capture of a huge amount of booty at Constanza, but claimed no further victories.

ALLIES PLAN HELP.

On the Transylvanian front, the Rumanians have arrested the progress of Falkenhayn's armies at several points, though yielding ground in the Jiul valley and north of Sinala, in which direction the Germans made some progress.

In the House of Commons this afternoon Premier Asquith gave further assurance that the allies were directing their anxious attention to the Rumanian situation. He said that concerted action is being arranged, and that France, Russia and Italy, as well as England, are taking every possible step to relieve the Rumanians.

The last twenty-four hours of fighting on the Somme and Verdun fronts have left the situation practically unchanged. The German war office this afternoon admitted the loss of Fort Douaumont and Douaumont village to the French, but reported the repulse of violent French attacks against Fort Vaux yesterday. Berlin also claimed the repulse of heavy Russian attacks on the front west of Lutzk fortress.

In Macedonia, French and Serbian troops drove northward in a fresh victory Tuesday, capturing two villages, and other German-Bulgarian positions.

ONLY POOR ROADS.

BERLIN, Oct. 26.—After the fall of the Constanza-Cernavoda line, the transportation of provisions from Russia must now be conducted on two minor and less efficient railroad lines in Moldavia or by way of the Danube ports of Galatz and Braila, which cannot be compared with Constanza.

Rumania's military situation during the last two days has become much more critical, especially since the Germans and Austro-Hungarians have already partly conquered the Carpathian passes.

RUSSIANS THROWN BACK.

Russian battalions yesterday evening made an advance without artillery preparation against the positions to the west of Letsk in Volhynia, says today's German official statement. The storming Russian waves, the statement adds, broke down under the German artillery fire.

FRENCH TAKE TOWNS.

PARIS, Oct. 26.—French cavalry on the Macedonian front, supported by infantry, occupied two villages southwest of Lake Doiran yesterday, the war office announced today. The Serbians threw back German and Bulgarian forces in the region of the Cerna river. The villages occupied by the French are Golobrda and Laisitia. The French also took the bridges at Zvezda.

Laisitia is on the boundary between Greece and Albania. Golobrda and Zvezda are in Albania. Extension of the allies Macedonia front westward was indicated by the official announcement yesterday that these troops had made a junction with Italian cavalry advancing eastward from Avlona.

PEAK IS CAPTURED.

BUCHAREST (via London), Oct. 26.—The capture by the Rumanians of Mt. Kerekharas, on the Transylvanian front, south of Bicaz, was announced today by the war office. In the Oltus valley fighting continues beyond the Rumanian frontier.

The Austro-German forces have now been driven everywhere beyond the western frontier of Moldavia, the northern province of Rumania, the statement says. Their losses were very heavy.

Brigadier-General to Direct Militia

WASHINGTON, Oct. 26.—Brigadier General William A. Mann, commanding the army division with headquarters at Laredo, Texas, was today selected for chief of the division of militia affairs in the War Department made vacant by the death of Major General Albert T. Mills. He will assume his duties at once.

REALTY EXPERTS FIX VALUE BASIS ON HOSPITAL SITE

Real Estate Board Basic Figures Correspond With Theory of Assessment; Estimate Is Similar to County's

ACTION MEANS MORE DELAY

Theories of valuation, as evidenced in the report of the realty board filed today with the Board of Supervisors, appraising the welfare commission's California Baptist College site for county hospital purposes, were shaken when the item of $2500 an acre was fixed by the dealers as a fair price for nine and seven-eighth acres of land on Fourteenth avenue and East Twenty-seventh street.

When the board called the meeting of the committee of the whole for a consideration of the report, a crowded lobby heard the announcement that land had a market value of 40 per cent over the actual assessed valuation, and that a fair guide of market price is this percentage over the book figure of the county assessor.

This worked out to within a shade of a few dollars of the assessment on the property now some weeks before the board as the selection of the public welfare commission for a county hospital. P. A. Dinsmore, F. J. Woodward and Walter Leimert, as the valuation committee for the realty men, subscribed to this basic theory. The site selected by the commission is assessed on land value for $14,300. The figures of the board slightly amend the assessor, offering $14,760 as the proper assessed value. Accepting this as 60 per cent of actual value to the county as a purchaser in the open market, the additional 40 per cent brings the whole price for nine and seven-eighths acres to $24,600.

DELAY IS CERTAIN.

Just how this finding will affect the list prices of land in East Oakland and just how consistent it is with the history of market transactions, will be explained to the supervisors Thursday when the public welfare commission, the realty men and the board meet to submit a new list of lands to be appraised for hospital purposes. This is the second reference of the matter of purchase.

It appears that the scheme of consultations will hardly terminate until some time beyond the date of the approaching election and that a tacit understanding exists to this end. The board has not yet touched on engineering estimates for various sites. The data of the welfare commission have been attacked as incorrect and every indication hints at a long series of references before action is taken.

At the meeting this morning Charles Shortridge, representing the J. N. Clark properties in Fruitvale Heights, and Fred E. Reed, representing holdings on Broadway near Mosswood Park, asked that their properties be included in the survey. This will be done.

Rather than committing the members of the board to any particular selection, the present proposal practically opens anew the entire subject. The welfare commission's recommendation has had, in the past three meetings of the body, a stormy career. In all probability it will need hardy championship before the supervisors.

That the realty board should scale so close to the assessor in finding the percentage of value prompted no little surprise. This will undoubtedly be the subject of extended hearing when the final report of the board is filed. Already committed to this basis, in their written report, all sites will have to be reported upon on this theory.

The complete list of properties and prices are as follows:

Welfare Commission's Site—Offer $52,500; assessed, land $14,300.

Edward Gill Property—Offer $75,000; assessed, land $16,900.

J. N. Clark Property — Offer $27,250; assessed $3200.

Breed & Bancroft—Offer $139,000; assessed, $54,450.

Gilmore Holdings—Offer $32,000; assessed, $7000.

CAN FORECAST OTHERS.

A forecast of the report of the realty board can be figured by taking as the actual market value of each parcel, the assessor's figure as 60 per cent of that value and adding 40 per cent to arrive at the value to the county, provided method used on the welfare commission site—the California College land—is accepted as the correct system of valuation.

The college site is already mortgaged for $17,000, which is far in excess of 50 per cent of the theoretical value of the realty board. This was explained by Dinsmore in response to a question of Supervisor Heyer. He explained that there was a "moral equity" in the loan and that this equation probably guided the bank in allowing such a generous sum. He would have recommended no loan over 60 per cent of value, he said, and in most cases but 50 per cent. Therefore, the maximum loan on the property under review in the report would have been but $12,500, unless the "moral equity" was allowed for, which might make the outside borrowing power of the land $15,000.

This would seem to be impossible, however, under the state banking act, which provides that savings banks shall not loan in excess of 60 per cent of the market value of real estate.

This binding theory or the realty men will be applied to all lands now under consideration when the final report is filed with the board. No estimate was offered as to the time necessary to accomplish this.

Fears Only 'Money Bandits'

SAN FRANCISCO, Oct. 26.—Mrs. Dorothy Fullen, a Californian ho owns 20,000 acres of land near Topic, Mexico, said today that she would rather take a chance with an army of Mexican bandits than with the "money bandits" from this side of the border.

Mrs. Fullen arrived from Mexico Monday. She is a widow, a plantation owner, and is making a steady income current and working her property despite war times in Mexico.

She said:

"I have yet to see an American, man, or woman, who has been injured by a Mexican, and the only foreign person who has been attacked, to my knowledge, in Mexico, was Arthur Eckraid, an Englishman, who was alleged to be living with a low caste Mexican woman.

"The American man comes to Mexico, loves and rides away. On my ranch I am taking care of six children, children of American fathers who have loved and run away.

"In spite of this, the Mexicans are wonderfully kind and considerate toward Americans. The only Americans who get into trouble there are the men who talk of 'God's country.' They are the sort of Americans who yell for intervention."

Advocates Peace League

CINCINNATI, Oct. 26.—President Wilson declared here today that the present war is the last one involving the world which the United States can keep out of.

He again advocated a league of nations to maintain peace after the present war. He said the United States should be ready to use its physical force if necessary to assist in preventing war. He said that at times the duties of neutrals under present conditions become very difficult.

The president flatly denied Republican claims that as at present constituted the United States was unprepared to meet the opposition of Europe. He spoke of the anti-dumping legislation passed by Congress.

In his speech before the Women's City Club here, President Wilson addressing the women as "fellow citizens," said he could speak to women on public questions just as he could speak to men. He said he approved of city clubs because they helped to build up community opinion and assisted to make good cities.

Mrs. Sanger Under Arrest

NEW YORK, Oct. 26.—Mrs. Margaret E. Sanger was arrested here this afternoon at her birth-control clinic at 46 Amboy street, Brownsville, a tenement section of Brooklyn.

The raiders, who took Mrs. Sanger to the Brownsville police station, were led by Mrs. Margaret Whitehurst, a matron of the police department. She had visited the clinic several times, disguised as a poor German woman, pushing a baby carriage in which was an infant she had borrowed for the purpose. She told the attendant in charge that she had too many children and wanted to know what she could do to stop the supply. She says she was given information.

About twenty women were found in the clinic. Their names were taken, to be used as witnesses when the case is called for trial.

Fight Chinese Arrivals

WASHINGTON, Oct. 26.—San Francisco immigration authorities today reported they were forwarding to the immigration bureau a brief by attorneys for the California State Federation of Labor, discussing the protest made against the alleged importation of forty-two Chinese to man the American steamer Venezeula of the new Pacific Mail Steamship Company. It is charged that the importation violates the contract labor law and the sailors should be deported.

The message received today said the Chinese were brought to San Francisco on a Japanese steamship as passengers and immediately transferred to the Venezeula which is due to sail Saturday.

Bread High; Girls Bake

SAN FRANCISCO, Oct. 26.—San Francisco school girls today declared war on the increased price of bread.

At the Lux school of industrial training, hundreds of girl students started a bakery in competition with local bread-making concerns. Heretofore the school cafeteria has been supplied by bakeries. Now the girls will make the bread in the cooking department of the school.

Special classes in breadmaking have been started in other city schools where domestic science is taught.

'MURDERED' WOMAN MAY BE LIVING

Bones of Mrs. Barrett and Her 17-Year-Old Son Found by Police Believed to Be From Laboratory; Case Deepens

Confession by Aged Man That He Killed Wife and Stepson May Be Due to Hypnotic Suggestion, Attorneys Say

LOS ANGELES, Oct. 26.—Burned and broken bones found Tuesday in a cesspool, which the district attorney's office stated constituted clinching evidence supporting the alleged double murder confession of Benton L. Barrett, a well-to-do aged rancher of Santa Monica, were being examined today by scientists, following a startling theory advanced by defense attorneys that the two supposed murder victims were alive and that Barrett is the victim of mental suggestion.

Meanwhile there came to light unconfirmed evidence that Mrs. Irene Barrett, the supposed murdered wife, and Raymond Wright, her son, also supposed dead, were seen waiting for a jitney outside their home the day they were alleged to have been killed.

Among the facts advanced to show Barrett did not kill his wife and stepson a week ago yesterday in the barn on his ranch, burn the bodies and secrete the bones in a cesspool two days later, were the following:

FACTS AT VARIANCE.

The wood fire in the back yard, it was said, could not have consumed the flesh of two bodies.

The bones found were old, although recently burned, and they did not compose two skeletons.

Anatomists say the bones are from a medical labratory.

They were not found until the third day of search on the ranch, and then upon the suggestion of an outsider.

Blood stains on the ground were too fresh.

Buttons, cartridges and portions of clothing were found unburned with the bones, supporting a theory that some one plotting to involve Barrett, added them to the fictitious skeleton parts to make identification surer.

Barrett, it was alleged, had shown himself unusually open to suggestion by the authorities, changing details of his alleged confession to fit the state's theory. Details, which he could not remember, suddenly came to him "after prayer," when he had been taken to the ranch, confronted with witnesses, caused to view suddenly the bones laid on the floor, enter in the darkness of night the barn, where the supposed murder occurred and submitted to other examinations.

DID NOT READ LETTERS.

Thirty-one letters written by Mrs. Barrett to George Forbes, an Inyo blacksmith, arrested last night on suspicion of complicity, never were seen by Barrett, his attorney said, although Barrett repeatedly said he read them and then began the quarrel with his wife, and this led to the supposed murders.

Mrs. Barrett, according to some evidence, intended leaving her husband about the time she and her son were missing.

All these assertions were advanced in a statement as casting doubt upon the aged man's confession, given so readily last Saturday, when he surrendered voluntarily three days after the disappearance of his wife and stepson.

TELLS OF CRIME.

The story of the crime since Barrett's retraction of details of his confession follows:

Barrett killed his wife and stepson in the barn back of his home in Santa Monica. He probably used an ax in the slaying. After dismembering the bodies, he tried to burn the remains in a fire in the yard. He took the blackened bones from the fire and buried them under an outhouse.

In the first story Barrett told he said the double slaying took place in the yard and denied having moved the bones from the fire to the hiding place. Afterward he "hadn't remembered" these important details.

Barrett would not confess he had taken the bones from the fire until Captain Hunter of the district attorney's office had threatened to arrest a relative of Barrett's as an accomplice in the crime.

The clew that led to the finding of the charred bones was given by Mrs. Lillian Franier, who lived at the Barrett home for several months. She said she noticed that Barrett had not visited a small building in the yard since the woman and boy disappeared.

Norwegians Building 39 Ships at Seattle

SEATTLE, WASH., Oct. 26.—Thirty-nine big steel steamships aggregating 326,400 tons gross register are under contract in Seattle shipyards, according to information gathered tonight from shipping men. For the first time it became known that the Skinner-Eddy corporation has signed contracts for twenty vessels aggregating 176,000 tons, most of the contracts being for Norwegian interests. The Seattle Construction & Drydock Co. is building eleven steel freighters aggregating 80,000 tons, and J. F. Duthie & Company have contracts for six aggregating 52,800 tons. The Anderson Steamboat Company, which entered the lists only two days ago, has contracts for two vessels aggregating 17,600 tons.

Naval Planes Launch Attack Upon Town

LONDON, Oct. 26.—British naval planes Monday and Tuesday attacked the town of Buk, on the Constantinople-Saloniki railway, doing considerable damage to rolling stock, it was officially announced today.

27 INMATES OF HOSPITAL FIRE VICTIMS

Drops to Sidewalk As Firemen Attempt Rescues in Blazing Structure; Terrified Inmates Fight for Life at Doorways

Serious Situation Discovered in Big Canadian Institution, Declare Experts, Following the Tragedy; Probe Is Planned

FARNHAM, Quebec, Oct. 26.—At 1 o'clock today it was reported that at least twenty-seven lives had been lost in the fire which destroyed the Roman Catholic Hospital at St. Elizabeth's hall during the night.

Twenty persons were injured in jumping from the upper stories, about a dozen of them children. The fact that survivors are scattered in homes all over the town makes the work of compiling a list of the missing difficult.

When the fire broke out there were 318 persons in the building, the majority of whom were children. They were saved by heroic work on the part of the firemen and citizens.

Yesterday morning firemen were called to the same institution when a fire broke out in the basement. It is now thought this must have broken out again last evening, with such disastrous results.

The loss is estimated at $250,000, with about $30,000 insurance.

Patients and employees fought in wild attempts to gain exits from the building. Startling revelations are promised when an investigation is begun, for the fire escapes are said to have always proved defective in emergencies and many of the deaths and injuries are attributed to the fact that these avenues of escape were quickly blocked.

The twenty or more children who were among the injured flung themselves from the third story windows to the pavement below when it was found no stairway was available for their descent.

Nearly all inmates of the building were asleep on the third floor.

Naval Aeroplanes Damage Rail Stations

LONDON, Oct. 26.—Attacks on the Constantinople-Saloniki railroad by British naval aeroplanes have inflicted considerable damage, the admiralty announced today. The statement follows:

"On October 23 and 24 attacks in force by naval aeroplanes were carried out on the railway station at Buk and Drama, both on the railroad from Constantinople to Saloniki. Considerable damage was done to rolling stock. One of our machines failed to return from the attack on Buk."

Turkish Troops Make Attack on British

CONSTANTINOPLE, Wednesday, via London, Oct. 26.—Turkish troops last Sunday night surprised the British camp near Sheikh Saad, on the Tigris river, below Kut-El-Amara, and penetrated the British trenches, according to the official statement issued today by the Turkish war department. After capturing a quantity of arms and supplies, the statement adds, the Turks returned to their own positions.

Boy Is Injured on Hunting Trip in Marsh

Carl Armstrong, a boy living at 1938 Linden street, is at home today suffering from a rifle wound in the foot, which he received as the result of accidental discharge. Willie Collier, his companion, carried the rifle, the trigger of which was pulled by mistake. The boys were hunting ducks on the Sixteenth street marshes when the accident occurred. Young Armstrong is not seriously injured.

Vatican Denies Rumor of Peace Negotiation

ROME, Oct. 26.—The Vatican today emphatically denied Swiss rumors that Pope Benedict was negotiating an early peace between Austria and Russia.

The Tribune Annual

An illustrated yearly development publication of particular interest to the citizens of Oakland and Alameda county.

1917 EDITION
Now in Preparation

English Gold Is Being Minted

British Coins Melt Into U. S. Tens and Fives

SAN FRANCISCO, Oct. 26.—Two and a half million dollars' worth of gold bearing the lion and crown of Great Britain is fast losing its identity in the United States mint here, where it is being melted, moulded and stamped over again into American fives, tens and twenties.

It came all the way from Australia in bond in exchange for American munitions of war and foodstuffs a few days ago.

At practically every mint in the country the same thing is taking place, federal officials said. Millions worth of European gold is being reminted into American gold.

City Traffic Laws Found To Be Illegal

Commissioner Jackson Discovers Police Court Traffic Fine Not Under Law.

Traffic officers in Oakland are without the authority of a law to enforce their signal whistles at the downtown crossings or to justify their arrest of anyone who disregards their orders. This discovery was made today when Commissioner F. F. Jackson informed the city council that he would soon introduce a new traffice ordinance, covering this point and every other possible contingency in the crowded thoroughfares.

Hundreds of arrests have been made since the establishment of the traffic officers and hundreds of dollars in fines contributed to the city treasury—all without the authority of an ordinance. The statute now in effect is silent on the important point as to whether or not a driver must obey the stopping and starting signals of the officer.

The new ordinance will give the traffic officers the power to enforce their signals, and will also compel all drivers to use the system of signaling with the hand when about to make a turn to left or right or to stop in traffic. No person under 16 years of age will be permitted to drive any vehicle, except a bicycle, in the downtown section. The remainder of the ordinance will be practically the same as the one now in force.

Alfred Rich Sues Julia Hyman Estate

SAN FRANCISCO, Oct. 26.—On the day of the intended distribution of $40,000 worth of stock in the Hyman Lithograph Company of this city to various heirs of the late Mrs. Julia Hyman, who died some time ago, leaving an estate valued at $350,000, Alfred J. Rich, her grandson and son of A. J. Rich, prominent real estate man, and one of the heirs, filed notice of a contest of the will under which the distribution was to have been made.

Young Rich has retained a battery of five separate firms of attorneys and has announced his intention of using every means in his power to have the provisions of the Hyman will set aside.

Grewsome Find Made in S. F. Freight Car

SAN FRANCISCO, Oct. 26.—The body of a man believed to be George Stellar, was found in a box car today at Tenth and Division streets by railroad employees. The remains were partially identified through a union card bearing the words: "George Stellar, teamster No. 357 of Arlington."

The seal on the box car had been broken open and it is stated by the authorities that the dead man had probably entered the car, falling asleep, and then rolled off a pile of lumber to the floor of the freight, striking his head on the lumber.

Russians Capture Persian Town, Report

PETROGRAD (via London), Oct. 26.—Capture by the Russians of the town of Bijar, in Persia, northwest of Hammadan, was announced today by the war office. The official account of operations on the Caucasian front follows:

"In Persia our detachments, as a result of a stubborn battle, occupied the town of Bijar, northwest of Hammadan. They took a number of prisoners and captured two cannon."

Many Merchantmen Are Sunk by Mines

BERLIN (via wireless to Sayville, L. I.), Oct. 26.—During the month of September 141 enemy merchantmen of a total tonnage of 182,000, were sunk by Austro-German submarines or mines, the admiralty announced today.

Thirteen captains of enemy ships were captured and three cannon taken. In the same period, 39 neutral merchantmen of a total tonnage of 72,000 carrying contraband, were captured.

Will "Cover" Football Contest by Wireless

BERKELEY, Oct. 26.—Plans for "covering" the California-Washington football game here on November 18 by wireless were announced today by the University of California Radio Club. It is proposed to establish a wireless set in the bleachers and to send brief reports of the game for the benefit of ships at sea, or any persons who wish to "listen in."

$7,000,000 LILIENTHAL FAMILY PACT UNCOVERED

Yellow Document Shows the Agreement, Like That of the Rothschilds, by Which Each of Brothers Built Fortune

ATTACHMENT DISPUTE DISCLOSES GREAT POOL

Seven Put Money in One Fund; Company Is Suing Bank to Quiet Title to S. F. Property Which Has Become Valuable

SAN FRANCISCO, Oct. 26.—A yellowed agreement, saved from the fire of 1906 and dating back to 1880, introduced today in the court of Superior Judge George H. Crothers, reveals one of the most remarkable family pacts America has known—an agreement under which the Lilienthal family of brothers built up a common fortune estimated to be fully $1,000,000 for each of the seven original signers.

The pact is modeled closely on that which made the Rothschild family the foremost among the world's bankers.

While there have been a few instances of the kind reported among eastern families, this is the first to come to light in California.

BROUGHT TO LIGHT.

A dispute over the attempted attachment of property brought the agreement to light.

The Lilienthal Company, formed as a result of the brothers' agreement, is suing the French-American Bank to quiet title to property in San Francisco worth from a quarter to half a million.

E. R. Lilienthal indorsed a $10,000 note for the Northern Electric Company and a $5000 note for the West Sacramento Land Company. The bank attached the property, which stands in his name.

It was maintained by the bank that it honored the note only because of Lilienthal's indorsement, he being "a man dealing in millions," and because it thought the property his.

CONTROL CLAIMED.

The Lilienthal Company now claims control over the property.

It was in support of the latter contention that the agreement of the brothers was disclosed today.

The brothers made their first agreement on August 20, 1880.

The seven were James E., Theodore N., Jesse W. and Albert, then all of New York, and Philip N., Ernest R. and J. Leo of San Francisco.

Jesse Lilienthal is now a San Franciscan, president of the United Railroads.

As in the Rothschild agreement, the brothers stipulated that their property be held intact as family unit.

POOL INTERESTS.

They agreed to pool all their property interests as they then stood, in 1880, uniting their resources for their several undertakings with a common end.

The agreement contained clauses to guard against disruption of the joint fund by death or want of harmony, and providing that all later acquisitions of money or property come under the terms solely for mutual support and assistance and common interest.

Supreme control was put in a majority of the seven. It was decreed that there be no appeal from that. The majority had to give its approval before funds could be withdrawn by any of the seven.

NO POWER GIVEN.

None was given power to assign any interest unless to a brother.

Against death, it was provided that the widow or children or the decedent be given a share decided by the majority, but receiving from that share only the interest. If no children or widow were left, the dead brother's share was to revert to the general fund.

This provision is almost identical with one in the Rothschild agreement.

The life of the pact was made till 1904, when a division was provided for.

By October 5, 1903, three of the seven had died—James E., who was unmarried; Theodore N., whose widow was Mrs. Sophie Lilienthal, and J. Leo, survived by Mrs. Bertha Lilienthal.

A new agreement was then made. The assets being considered uncertain, according to the new terms the Lilienthal Company was formed to hold the entire fund of the seven.

ISSUED NOTES.

On January 1, 1904, this corporation issued notes for ten years, at 4 per cent, to the widow of the dead brothers who left heirs. It was provided that the widows could not share in the corporation itself, another stipulation borrowed direct from the Rothschilds.

On January 25, 1904, it was agreed by the four survivors, Philip, Ernest, Albert and Jesse Lilienthal, that the corporation issue to them 1249 shares each, they giving warranty deeds to all their property, which thus would pass into the control of the company.

POWER TO ACT DENIED.

The brothers' interest was by this limited to stock in the company, it is maintained.

It is on this contention that the Lilienthal Company claims E. R. Lilienthal had no power to so act that the French-American Bank could legally tie up the property, though it stood in his name, against which a levy was attempted because of the note indorsement.

INTERNED SHIPS DIVER BASE IN U. S.

Intercepted Letters Tell Why German Steamer Shifted From Boston.

LONDON, Oct. 26.—The following two letters, intercepted on their way to Germany, were made ppublic here today. The first one, from Max, 461 East Eighth street, South Boston, addressed to his brother, said:

Dear Gustave: The Willehad sailed today. I am to stay here till the end of the war. The Willehad will act within the American three-mile limit as a telegraph station for submarines. She has four months' provisions aboard.

The second letter was from the captain of the Willehad, named Jachens, who wrote from New London to his sister in Germany, saying:

I rejoice I am now here as captain of the Willehad. The Koln still lies at Boston. I am here with the Willehad on a special mission; Later you hear more from me. I rejoice that I have done something for the Fatherland and that I still have more to do.

Your Dinner

Will taste much better and you will enjoy it more if you start it with an

"EARLY AND OFTEN" COCKTAIL

This is our special brand and there is none better.

Order today.

PHONE LAKESIDE 7000.

Goldberg, Bowen & Co.
GROCERS
12th St. near Bway. Oakland

We Are Slaves, Says Nature Man

Wants Non-Smoking Printer to Make Book

SAN FRANCISCO, Oct. 26.—People of this day and age are slaves to the tailor, the shoe store and the restaurant, according to Ernest Darling, nature man, who today sought passports prior to sailing for India, where he hopes to find printers who do not smoke and have them print his book. The ideal life, according to Darling, is attained by going barefooted, wearing a few yards of swathing and eating fruit and nuts.

Darling declares he lived on 10 cents a day until the war caused a raise in the price of bananas and olive oil, his sole food. Now he pays 35 cents for a day's living expenses.

Veteran Sea Captain Is Dead at Hoquiam

Following a service of forty-one years as master of many Pacific Coast vessels, Captain A. T. Stream, widely known ship master among the coastwise trade, died early today at Hoquiam, Wash., where he had been aiding in the direction of a new steamer's construction. Captain Stream was 70 years old.

Captain Stream commanded the schooner Resolute in the early days of California state history. On this vessel was carried the first sawmill ever used at Grays Harbor, at present the great lumber port of the Pacific Coast. The installation of this sawmill marked the beginning of the immense lumber trade carried on between the north Pacific Coast and the southern Pacific Coast ports.

The beginning days of the Hart-Wood Company saw Captain Stream take command of its first vessel, and he continued actively in that firm's service until the death of his son, Captain A. T. Stream Jr., several years ago. The younger master died at sea. The old man did not lose his grip on coastwise affairs, and often relieved captains who for certain reasons could not take their boats into service. The funeral will take place at Grays Harbor.

NEW TONNAGE IS NEEDED BY LINE

Expansion of Oakland Business Makes Better Service Necessary.

With the placing of an order today for two new liners, the China Mail Company, now operating under the American flag, has taken steps toward an expansion of its business between Oakland and the Orient, which was intimated last July by shipping men. The increase of carrying of Oakland factory products and its general trans-Pacific business has made necessary the acquisition of the new tonnage.

The order for the liners was placed with a British Columbia shipyard.

In addition to this order, the firm contemplates the purchase of two other steamers later on. These vessels are believed to be two Austrian steamers which have been interned at Shanghai. Both vessels are larger than the China of the China Mail Company, which is 440 feet long and of 5060 gross tonnage.

Last July Captain Charles Dobson while in Shanghai received orders from the San Francisco office of the company to look over the two interned Austrian vessels. An order had been made for their sale.

With its latest move, the China Mail Company wil become a factor in trans-Pacific trade, shipping men say.

Would Be Conductor of the City's Railway

SAN FRANCISCO, Oct. 26. — R. G. Shattuck of San Jose today applied for a position that does not exist. He would like to be conductor of the train to traverse the Hetch Hetchy railroad, which will be built to haul supplies for San Francisco's water supply development there.

To Cure a Cold in One Day.
Take LAXATIVE BROMO QUININE Tablets. Druggists refund money if it fails to cure. E. W. GROVE'S signature is on each box. 25c—Advertisement.

Says 'Big Drive' Will Succeed Rawlinson Expects Victory

(Copyright by Associated Press, 1916.)

WITH THE BRITISH ARMY IN FRANCE, via London, Oct. 26.—"Can the German line on the western front be broken?"

Next to General Sir Douglas, few British soldiers are in a better position to judge than General Sir Henry Rawlinson, General Haig's right hand man in the Somme offensive. Rawlinson is to Haig what Sherman was to Grant and Jackson was to Lee.

"Undoubtedly it can," was General Rawlinson's reply to the question which the whole world is asking.

"Rawley," as he is known, has been for nearly four months directing the sledge-hammer blows of one of the armies under Sir Douglas' command. The character of each commander being impressed upon his surroundings, General Rawlinson's headquarters might be recognized by the smartness of the sentires, the neatness of the grounds and the look and sharp manner of his subordinates. He is hardly the accepted phlegmatic English type, except in his bull-dog tentacity, and he has all the spirit that he had as a young guardsman when he was noted for his abundant vitality, his love of sports and his professional zeal.

Wherever young Rawlinson appeared there was bound to be action. He is still equal to putting in most of the night and all the morning directing a big operation, and then finding relaxation from the strain in a game of tennis.

OFFICERS ON ALERT.

In the big staff rooms on the lower floor of a chateau, which he occupies as headquarters, there is an alertness among the junior officers which is communicated from a little room upstairs, where a raised map is set on a standard by the window, and the man who receives a visitor has lost none of the dapperness which distinguished him in his youth. In that little room General Haig and General Rawlinson have held many conferences and the result of them seems to be invariably to attack again.

The commander-in-chief is 55 and the army commander 52. Officers of the same generation in the old British regular army, they have known each other nearly thirty years. They have played polo together and fought together in India, Egypt and South Africa. Now they are directing multitudes of men in the greatest battle of all time.

There is the same good fellowship and accord that there was when they were junior officers. Both came to France at the outset of the great war, Rawlinson as commander of a division, Haig commander of a corps.

"It was last March," said General Rawlinson to the Associated Press correspondent, "that the present offensive was planned. Sir Douglas and myself looked over the ground and I received orders to prepare the men and material for my part of the enterprise. Instead of undertaking a premature offensive with our unready army, it was decided to take over more front from the French.

"When in their eagerness our battalions have advanced too far because the resistance was comparatively light, and the Germans closed in with superior numbers, our men either held their ground successfully or died fighting, rather than yield. This is the spirit which we have to work with in our future plans. Our young officers, who knew nothing of war two years ago, have had a schooling of battle. The places of those who have fallen are being filled by chosen men from the ranks, as well as from the schools at home and in France."

TIRED, HE SAYS.

"You have been fighting the Germans for two years now, general. Have they depreciated?" asked the correspondent.

"Decidedly. They are still a brave and skillful army, but a tired army. For the first time they have known what it was to face superior artillery fire and armies which know their lessons as well as they do. The French and ourselves fight as one army. If either develops any improvement it is shared with the other. So similar have our systems become that I never consider whether I have an English or a French army alongside of me.

"The Germans, too, are quick to adapt any new wrinkles from us. We are all learners, even after two years of war.

"After some of our attacks, confusion in the German lines and a breakdown of the German staff organization were evident from the haste with which ill-assorted units were rushed haphazard into the front line. There was lack of cohesion on their part and even of maps of the area to which they were sent, and this induced confusion, which sometimes cost them heavier casualties on the defense than were cost to ourselves on the offensive.

"General Skobeloff once said that in every hundred men there was a small proportion who were naturally brave, a larger proportion who would respond to leadership and training, and again a small proportion who were funks. A small proportion of the Germans have shown tenacious and defiant courage, particularly in their defense of machine gun positions. The great majority have ceased to respond to leadership with their old ardor. As for the funks, who were disciplined into courage, they are the ones who have been following their natural instincts of self-preservation and holding up their hands when our men approached in their charges."

"Can the line be broken?"

"Undoubtedly it can, and it will be sooner or later. All that is necessary is to keep hammering.

THE DECISIVE POINT.

"In this war, as in every other war, victory must come as the result of moral and physical superiority continued for a sufficient time at a decisive point. The first step is to force the enemy to defense; then superior shell fire, superior man power and relentless pressure in attack must so depreciate his organization and morale that one day he will break.

"The allies, in close sympathy and co-operation, will keep on pressing simultaneously on all fronts, until at some point the enemy gives way. It is difficult to say what result of a break in the line might be, but it surely will weaken his whole system of defense.

"Our army has not yet reached the zenith of its power nor will it have done so until next spring, or possibly next summer. I think we have reached the top of the hill, but there is an undulating table land to cross before we really get onto the down grade portion beyond. This may be steep, it may be quite a gentle slope. But it will be down-hill work and comparatively easy."

SAGE TEA TURNS GRAY HAIR DARK

It's Grandmother's Recipe to Bring Color, Lustre and Youthfulness to Hair When Faded, Streaked or Gray.

That beautiful, even shade of dark, glossy hair can only be had by brewing a mixture of Sage Tea and Sulphur. Your hair is your charm. It makes or mars the face. When it fades, turns gray or streaked, just an application or two of Sage and Sulphur enhances its appearance a hundredfold.

Don't bother to prepare the mixture; you can get this famous old recipe improved by the addition of other ingredients for 50 cents a large bottle, all ready for use. It is called Wyeth's Sage and Sulphur Compound. This can always be depended upon to bring back the natural color and lustre of your hair.

Everybody uses "Wyeth's" Sage and Sulphur Compound now because it darkens so naturally and evenly that nobody can tell it has been applied. You simply dampen a sponge or soft brush with it and draw this through the hair, taking one small strand at a time; by morning the gray hair has disappeared, and after another application it becomes beautifully dark and appears glossy and lustrous. This ready-to-use preparation is a delightful toilet requisite for those who desire dark hair and a youthful appearance. It is not intended for the cure, mitigation or prevention of disease.—Advertisement.

Fruit Growers to Meet for Session in Napa

NAPA, Oct. 26.—An interesting program has been announced here for the annual state convention of fruit growers to be held in the city November 15, 16 and 17. The subjects of addresses and the speakers include: "The Dried Pear Industry," Horticultural Commissioner F. G. Stokes of Lake county; "The Laws as to Grapes," F. P. Roullard of Fresno county; "The Law as to Deciduous Fruits," H. E. Butler of Placer county; "The Prune and Apricot Growers' Information Bureau," G. H. Bone of San Jose. The new peach growers' association will be discussed at length. The visitors will be elaborately entertained.

No extra charge for credit—nothing off for cash

Manheim & Mazor

CLAY BET. 13TH & 14TH

Our weekly bargain event at which merchandise of genuine merit is offered at unapproachable low prices

Bargain Friday

Every customer saves on bargain Friday

All Day Friday

Great petticoat sale

Fitted top cotton petticoats

At an exceptional low price **85c**

These cotton petticoats have full circular flounces in tucked and pleated effects. Black, navy, hunter's green, black, and white stripes and flowered designs.

If sold regularly would be $1.25

All Day Friday

Princess slips 85c

An unusual value

Lace and embroidery trimmed. Values to $1.65

Notice to all charge customers

Garments purchased the remainder of this month will be charged as November purchases. Payments begin in December.

No extra charge for credit --nothing off for cash

CALIFORNIA OUTFITTING CO.

Star Bargain Friday

We Give S. H. Green Stamps

Remnant Day

MARYMONT AND UPRIGHT

13th and Washington, Oakland

Rummage Day

The last Friday of the month is always the most important because special effort is made to close out all odds and ends and remnants. At the same time many new features are introduced, making the day one of unusual interest. Remember—no 'phone or mail orders.

Women's Undervests (Fancy Yokes) 25c

This low price because we have sizes 5 and 6 only. Medium weight undervests—low neck and sleeveless. They are finished with hand-crocheted yokes. 25 cents Friday only.

"Burson" Hose For Women 15c pr

Very slight imperfections are responsible for this special Star Bargain price. To be had in white and black; plenty of all sizes. Limit six pairs to a customer.

Always remember that Friday specials are for Friday only. Don't delay and be disappointed.

Women's Gloves (Gray Mocha) $1.15 pr

Here is a great special. Perfect gray mocha gloves with three rows of embroidery on the back. One-clasp style. Plenty of all sizes. Don't fail to investigate this offer.

Neckwear --A Clearance 15c

Amazing values in single collars, collar, and cuff sets, vestees, etc. Dainty creations in lace and lawn. Come early in the day if you can.

2-inch Coney Fur 69c yard (Black, Brown and Gray)

A splendid quality, full two inches wide. All furs are at a premium at the present time. This Star Bargain price should be appreciated.

Half-Price Sale of Remnants *Friday Only*

As a rule we observe the last Friday of the month as Half Price Day in Remnants, offering practical lengths of all kinds of yard goods at exactly half the marked price. We have been conducting these sales long enough to have established the fact that when we say half price we mean it. Come Friday and save exactly half on:

Silks	Ribbons	Corduroy	White Goods	Lining	Draperies
Velvets	Wash Goods	Embroideries	Flannelette	Ginghams	Laces, Etc.

Remember This Sale Is for Friday Only.

Long Kimonos Reduced to $1.00

Crepe and Flannelette Kimonos—Empire, elastic belted and straight styles. Round shawl or embroidery organdy collars. Wide range of colors and paterns. Sizes to 46.

Bungalow Aprons Very Special 43c

The popular all-over style with belt. Some have pockets and others have caps to match. They are piped in white. The materials are gingham and percale—various patterns.

Middy Blouses (All Sizes) 75c

Popular styles in white galatea and Indian head. Some lace in front, others on the side. Also button front coat style middies in stripes. Sizes 8 to 14 and 34 to 40.

Children's Coats (Corduroy) $3.65

Single and double-breasted styles, semi-belted and full belted. The colors are navy, Copenhagen, green and brown. The buttons are black plush. For ages 2 to 6.

A 19c Sale of Art Linens

Scarfs, Centers, Pillow Tops, Work Bags and Pin Cushions. Cross-stitch patterns on Baltic crash. 19c each Friday only.

Linen finish Towels stamped in new designs with scalloped edges. Size 19x36. Good time to begin your Christmas work. 19c each Friday only.

Features in Downstairs Salesroom

Timely saving chances. Real reductions on the very things you need now for the home.

Outing Flannel—6¼c Yard
Good weight, soft and fleecy. Neat stripe patterns on light, medium and gray grounds. 27 inches wide.

Table Damask—25c Yd.
The width is 58 inches. Good weight, full bleached, good patterns.

Sheet Blankets—44c Each.
Size 60x76. Gray blankets with blue or pink border and shell-stitched edge.

Sheets 47c
Three-quarter size. Made of a full bleached, medium weight muslin.

Seamless Sheets 79c
Size 81x90. Splendid quality, medium weight and full bleached.

33-inch Velvet Corduroy 89c yard

Friday only—don't forget. A high grade corduroy with a permanent velvet finish. The colors are prune, burgundy, Russian green, steel gray, brown, old rose, reseda and cream.

Main Floor.

British Mine-Sweeper Sunk

73 Lost When Vesse Is Torpedoed

LONDON, Oct. 26.—The British mine sweeper Genista was torpedoed by an enemy submarine Monday and all her officers and seventy-three men of her crew lost, the admiralty announced this afternoon. Twelve men were saved.

MAIL STEAMER HALTED.

LONDON, Oct. 26.—The Central News learns that a German warship stopped a Norwegian mail steamer which left Bergen Monday for Newcastle. This is the first action of the kin-

Stockton — San Jose — Fresno — San Francisco

Reich and Lievre

"In a class by themselves"

Sacramento — Oakland — New York

This Seven-in-One Shop has drawn freely on Paris, London and Fifth Avenue

A CAT does not watch a mouse more closely than our professional shoppers, drawing princely salaries from our New York office, watch styles. Today, this very minute, the correct suit silhouette fo women and misses is authentically represented in our California Smart Shops.

YOUR friends, just off the train, could not show you prettier or newer styles than you can find here in large assortments and the values are better here than they are at the artistic Fifth Avenue Shops

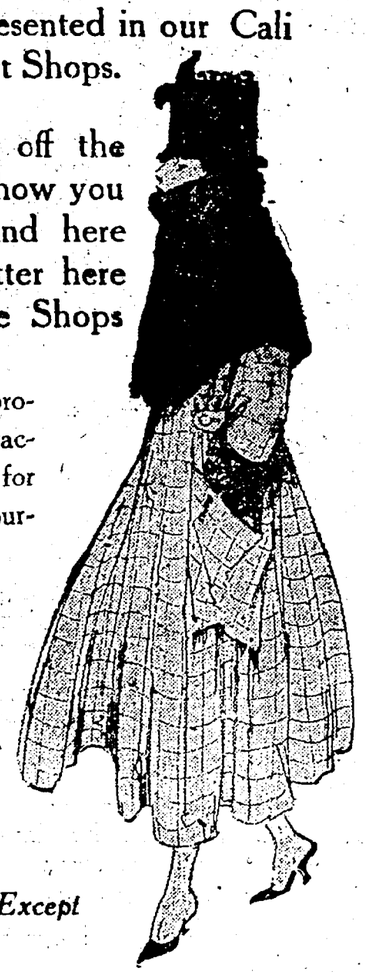

SERGE Frocks so much in vogue may be had here reproduced and identical in style and trimmings for a fraction of cost of the original models. A very pretty frock, for instance, created by the Misses Callot of Paris may be purchased here for $19.75.

ON the other hand Blouses are copied to sell for $3.95 to $5.95 in extra fine and heavy quality of Georgettes and Crepe de Chines, in White and Flesh as well as the popular Suit Shades, such as Prunelle, Burgundy, etc.

There's No Shop That Should Be YOUR Shop Except THIS Shop.

The New York CLOAK AND SUIT HOUSE

974 Market St., San Francisco

1212 Washington St., Oakland

THE STANDARD OIL COMPANY'S

It's all power because it's all refined gasoline—not a mixture.

WOMAN TELLS OF SLAYING HUSBAND

Sordid Story Unfolded in the Newark Trial As Widow Testifies.

NEWARK, N. J., Oct. 26.—Before a gaping courtroom Mrs. Margaret Beutinger, young and beautiful, today is relating down to the last details the story of her life with Christopher Beutinger, the man she slew.

It was a sordid story, as already outlined to the jury. It pictured her strapping six-foot husband as a brute, a man untrue to his marriage vows, a quarrelsome, threatening creature who made her life a burden.

She was married to Beutinger ten years ago, when she was only a slip of a girl, and he a man grown—fifteen or more years her senior. He had fascinated her—the winsome little Jamaica girl who had never known the world. And they had traveled afar, even going for a time to the Philippines.

But she learned that Beutinger was a drunkard, a man of violent nature. Often, it was said, he was abusive. He had even threatened her life. Then she had decided, despite her children and the ban of the Catholic church on divorce, that she must be separated from Beutinger. So she gained a divorce, only to return to him on his promises in her presence and before a mother superior that he would reform.

But the reform was short lived. Quarrels started again.

She had borne him six children in their nine years of marriage and was about to become a mother again.

She returned home from a hospital ill and weak. Her husband dwelt apart from her, but on the night of the killing he entered her chamber after she had had her children say their prayers and tucked them in bed. He tried to force unwelcome attentions upon her. She rebuffed him, threatening to get a divorce. Then, according to the defense, he had repeated threats against her life. Finally, when he entered for the last time, she flashed a pistol and fired until it was empty.

ANDRADE CASE NEARING JURY

Murder Evidence to Be Complete by Tonight, Attorneys in Trial Declare.

The fate of Robert Andrade, accused of the murder of his son-in-law, Jesus Espinosa, in a hut in the Livermore hills September 10, will be in the hands of the jury which heard the evidence in the case late this afternoon. The taking of testimony was completed shortly before noon, after which attorneys for both sides argued the case.

B. F. Wolf, attorney for Andrade, was responsible for an unprecedented action in California courts today, according to Myron A. Harris, deputy district attorney. In the midst of Harris' argument to the jury, in which he cited the testimony of Cecilia Espinosa, step-daughter of the defendant, to the effect that Andrade had confessed to the murder the morning after the crime, Wolf jumped to his feet.

"I forgot all about that," he told the court. "I want to place the defendant on the stand to refute that testimony, and for that reason ask permission to reopen the case."

Judge B. F. Ogden granted the request, and Harris' argument was interrupted while Andrade took the stand. Judge Ogden refused to believe Andrade's story of yesterday, in which he accused Harris of having procured a confession from him through intimidation, and permitted the introduction of an alleged confession by the defendant. With the testimony of Charles Cruz, who was present in the hut the night of the murder, the prosecution based its case against Andrade.

Wolf's defense consisted chiefly in the production of witnesses who sought to refute Cruz's story.

Chona Andrade, the Indian woman with whom Andrade lived, is also charged with murder, and is to be tried soon. According to a statement by Cruz, who is held in the county jail as a witness, it was the woman who branded the head and face of Espinosa with a hot iron, and later set fire to his oil-soaked clothing, while Andrade held the victim's struggling form to the floor.

EARTHQUAKE REGISTERED.

SAN DIEGO, Cal., Oct. 26. — A slight earth shock was registered by the seismograph at Point Loma at 7:53 o'clock last night, according to officials at the institution.

Squeezing The Loaf

The soaring price of wheat has decreased the size of the loaf or increased the price. Either means increased cost of living.

The makers of

Grape-Nuts

have neither advanced the price, decreased the size of package, nor lessened the quality of this splendid wheat and barley food.

It contains the full nutriment of these sturdy grains, including their invaluable mineral elements, so vital for maintenance of strong bodies, steady nerves and capable brains.

Quickly digested, appetizing—a household word for nearly a score of years—Grape-Nuts easily stands at the head of all prepared cereals for delicious flavor, concentrated nourishment and economy.

Every table should have its daily ration of Grape-Nuts.

Sold by Grocers everywhere.

OAKLAND PRAISED FOR HOSPITALITY

Chico Board and Railway Men Send Letters Expressing Appreciation.

Chico had a good time! So did the railway conductors! That part of Chico which came to this city to "try Oakland first" and which was entertained by the Oakland Chamber of Commerce with dinner, dance and observation tour admits it. Those of the conductors, who likewise simpled of east bay hospitality, also admit it. Not content with the feeling, both have written to the Oakland Chamber of Commerce to give utterance to thoughts anent the way it felt to "try Oakland." The letters follow:

Joseph E. Caine, Secretary and Managing Director; Frederick Boegle Jr., Manufacturers' Committee, Oakland Chamber of Commerce.

Gentlemen: Please permit us to say on behalf of the Chico citizens who were fortunate enough to visit your very good City Oakland "Try Oakland First" week, September 24 and 26, that we all had a very delightful time and one that will always be remembered by those present.

Also at a meeting of the board of directors of the Chico Business Men's Association, and the Chico Development Committee, held last night, the following resolution was unanimously adopted:

ENTERTAINMENT GOOD.

Whereas, The trip of the Chico delegation several days ago, comprising a great many of our leading business men of this section, proved to be one of the finest ever, and

Whereas, The Oakland Chamber of Commerce and the good citizens of Oakland contributed largely to our entertainment by an automobile ride through one of the finest cities in the United States, by a great luncheon, by a good time at Idora Park, by a fine dinner in the evening, the reception at the auditorium, the dance, the boat ride through your excellent harbor and the lunch following and many other entertainments, therefore be it

Resolved, That the directors of the Development Committee, and the Business Men's Association of the city of Chico, California, hereby express their many thanks to the Oakland Chamber of Commerce, and the citizens of Oakland for the kindness to the party and for contributing so heartily toward making our stay the success it was.

Very respectfully yours,
Chico Business Men's Assn.
By E. J. PALK,
Development Secretary.

CONDUCTORS PLEASED.

The railway conductors expressed their appreciation of Oakland hospitality in the following resolutions:

Whereas, The members of the State Legislative Board in convention assembled, representing the Order of Railway Conductors of this State, have received courtesies making our stay in the city of Oakland very pleasant; therefore be it

Resolved, That we extend the thanks of the members of this board to the Chamber of Commerce of the city of Oakland and to Mr. Caine, the secretary thereof, for the many courtesies and favors extended to the members of this board, thereby making our stay in the city of Oakland one to be remembered and appreciated.

(Signed) E. A. VAHEY, B. J. WILSON, S. F. MORTON, Committee.
THOMAS FOSS, Secretary-Treasurer.

Famous Painter Dies; Founder of Society

NEW YORK, Oct. 26. — William M. Chase, long regarded as one of the foremost artists of the country, died at his home here last night in his 68th year.

His wife, Alice, was at his deathbed. With her were their eight children.

For forty years Chase was a familiar and distinguished figure in New York life. In the public eye he was the most representative of the American painters of his generation who had elected to live and work in America. His paintings are to be found in almost every gallery of importance in the country.

Nor did he lack recognition in Europe, although his repute there was overshadowed by that of his two compatriots, Whistler and Sargent, with both of whom Chase enjoyed warm friendships.

Chase was best known as a portrait painter, but his fame in that direction was rivaled by his reputation as a painter of fish.

He was founder and president of the Society of American Artists, which years ago, caused by rivalry, the rejuvenation of the Academy of Design before permitting itself to be amalgamated in the classical body.

New Operations Are Performed at Clinics

PHILADELPHIA, Oct. 26. — The latest discoveries in surgery from the battlefields of Europe as well as the laboratories and hospitals of this country were demonstrated in the clinics today by surgeons who comprise the Clinical Congress of Surgeons of North America in session here. Many papers giving the results of studies during the past year were read by well known practitioners.

Discoveries by members of the profession in Europe since the outbreak of the war by which shattered bones are permitted to knit together instead of amputating the limb were referred to by Dr. Edward B. Martin in the clinic of fractures. The Carrel treatment for the sterilization of wounds was demonstrated by Dr. E. B. Piper.

Operations for brain tumors to restore the sight and cure paralysis of the limbs of a 16-year-old girl and abnormal swelling in all parts of the body whose pituitary gland was affected, were among those performed by Dr. J. B. Dacosta.

Russians Hold Pass Through Carpathians

PETROGRAD, Oct. 26.—Russian troops in the wooded Carpathians are successfully withstanding Teutonic assaults, the war office announced today. It reports the repulse of an attack on the height northwest of Capul mountain in that region.

Officers Recover Part of Stolen Payroll

ST. LOUIS, Oct. 26.—Detectives here today recovered $13,000 of the $32,000 stolen from a paymaster of the Burroughs Adding Machine Company, in Detroit, August 4.

FIVE TO SPEAK.

Five speakers will expound campaign issues tonight at a meeting held under the auspices of the Woodrow Wilson Independent League at Golden West Hall, 4657 Telegraph avenue. Included in the list of those who will talk at the rally are Judge R. McMurchie, Robert Burns, Dr. H. F. Dessau, E. H. Olfenbuttel and F. J. Murphy, well known Democrats.

SAYS "MARRIAGE WAS MISTAKE."

Olinda E. Engham filed suit for divorce against Charles H. Ingham, a clerk, in the superior court today, alleging that he often told her that their marriage had "been a mistake." Her home is at 671 Sixtieth street. She asks the custody of their 5-year-old son.

Judge Signs Up As Ship Oiler

Must Vote, and Work Is Only Way Home

HONOLULU, Oct. 26.—W. H. Thomas of Santa Ana, Cal., judge of the superior court, is, technically, working his way home as an oiler on the liner Lurline in order that he can reach California in time to vote at the general election.

The Lurline, which sailed today, was the last liner that would reach California in time for the election. The Lurline, however, on account of damage sustained by striking a reef while entering Honolulu harbor recently, was not allowed to carry any passengers.

The judge felt that he had to vote, and as the Lurline was the only available means of transportation, he shipped as a member of the crew and signed the ship's articles as an oiler.

Auto Thefts Grow; Exceed Million

Chicago Police Report Shows Great Increase

CHICAGO, Oct. 26.—The increase in thefts of automobiles here from practical insignificance in 1911 to excess of $1,250,000 thus far in 1916 was shown in a report by the police department. The thefts since January 1 this year were 2571 cars and the total for the six years were 8028 cars, of which 6669 were recovered.

Insurance companies have paid $500,000 in theft losses this year and the premiums in insurance against automobile theft alone have been more than $5,000,000.

Strike at Mother Lode Broken, Report

JACKSON, Oct. 26.—The miners' union of Amador county, as a force to be reckoned with, is a thing of the past. The backbone of the strike is broken. The effort of the miners to force increase in the scale of wages throughout the Mother Lode district to that paid by three of the most prosperous mines in the district—the Keystone, Original Amador and the Old Eureka—has wrecked the union, it was declared here last night by impartial observers not connected with either the operators or the miners.

More than 500 miners have left this district as a result of the strike, and of those who remain a large number have signed a petition circulated by the business men, asking the operators to reopen the mines. Repair work is being carled out on a number of mines, and it is believed all will open within a short time.

It will not be necessary to import outside workers to any great degree, as most of the old men will return. The miners were receiving from $2.75 to $3.50, and demanded 25 cents more a day.

Ship Gets Wireless Warning of U-Boats

NEWPORT NEWS, Oct. 26.—Cattlemen arriving here today on the British steamer Romney, three days late, state that the steamer picked up a wireless message Monday, October 16, one thousand miles off the Virginia Capes, which stated a German submarine was operating in that vicinity and had sunk five ships. The Romney immediately made off to the southward on a zigzag course and heard no more concerning the underwater craft, but was late in making this port.

GUARD WOULD VOTE.

ST. PAUL, Oct. 26.—Governor J. A. A. Burquist today issued a call for a special session of the state legislature to assemble at 11 a. m. Saturday, October 28, for the purpose of considering legislation that would make it possible for the Minnesota National Guardsmen now on the Mexican border to vote in the general election November 7.

FIND WARSHIP'S WRECKAGE.

COPENHAGEN, Oct. 26.—Large quantities of wreckage were washed up on Revshale Island, near Copenhagen, Wednesday. According to the Ekstrabladet an investigation showed that the wreckage was from a German warship. It included large sections of the after part of the ship.

FELL FROM LOFT; HURT; THEN WELL

How a Man Who Landed on Wood Pile and Was Sore From Head to Foot Found Quick Relief.

Once upon a time Edwin Putnam, who lives in the quiet, pretty hamlet of Wendel Depot, Mass., climbed up into a loft to get some building material, just as many another man living in the country must often do. Suddenly he slipped and fell. Ten feet below was a pile of wood, knotted and gnarled. It was a nasty tumble, and Mr. Putnam was injured painfully in the back, he was covered with bruises, and was sore from head to foot.

The next day he bought a bottle of Sloan's Liniment which had been recommended to him. Within a very few hours the soreness had vanished and the lameness had disappeared. He was an active man once more.

Sloan's Liniment can be obtained at all drug stores, 25c, 50c and $1.00.

Sloan's Liniment
KILLS PAIN

'One Spoonful Enough' Says Druggist

Osgood Brothers, druggists, state that the simple mixture of buckthorn bark, glycerine, etc., known as Adler-i-ka, is causing great surprise because just ONE SPOONFUL relieves constipation, sour or gassy stomach almost IMMEDIATELY. It is so thorough a bowel cleanser that it is used successfully in appendicitis. Adler-i-ka acts on BOTH lower and upper bowel and the INSTANT effect is astonishing. It never gripes and is perfectly safe to use.—Advertisement.

BISHOPS DISCUSS MANY REFORMS

Episcopal Church Matters Before Two Houses in Session at St. Louis.

ST. LOUIS, Mo., Oct. 26. — Both the house of bishops and deputies will go into executive session today to select five new Protestant Episcopal bishops. The bishops began their session early while the deputies are holding off until late today. If there is to be any personal political fight in the conference of the church, it will most likely crop out today when the new missionary bishops are chosen. The deputies decided on the late hour of convening to give the upper house ample time in which to send its selections to the lower body for concurrence.

Clergy of the church no longer need warn sick persons to make their wills if the upper house concurs in a resolution passed by the deputies. The opposition to the clergy advising their communicants legally on making of their testaments was led by Francis A. Lewis, noted Philadelphia lawyer.

Resolutions to incorporate in the book of comomn prayer a direction for particular confession and absolution, and also prayers for the dead, were passed by heavy majorities by the Episcopal general convention today. Both these issues were directly raised in the consideration of the proposed revision of the offices for burial and for the visitation of the sick.

The most animated discussion followed the raising of these issues in which a bitter opposition was developed on the part of the minority. Dr. McKim of Washington, Dr. Floyd Tompkins of Philadelphia and Dr. Foley of the same diocese led the opposition.

RUBRIC DEBATED.

An effort to do away with the rubric, making it impossible to use the burial office over persons who are unbaptised or excommunicated or suicides failed.

A speech was made by the Rev. F. S. Penfold of the Milwaukee delegation defending the rubric.

The house passed the resolution of the Rev. Walter Trowbridge of Michigan City, asking the general board of religious education to enter into discussion with local city boards of education looking toward the planning in city high schools of elective courses in Bible study for which students would receive credits. Attention was called to the fact that the States of North Dakota, Colorado and Indiana had provided already for such courses.

The House of Deputies formally passed a resolution calling upon the people of the church to set an example by abstaining from the use of intoxicants, and especially in public functions.

NOTED SPEAKERS.

Speeches by Judge Davis of the Supreme Court of New York and Franklin L. Stetson of New York, induced the lower house to do away with the rubric in the office for the visitation of the sick which directs the priest to urge upon the sick the setting in order of their worldly affairs and the making of their wills. The legal gentlemen spoke of the legislation which New York and Pennsylvania have directed against this thing which has been so often abused.

The House of Deputies adopted the proposed rubric in the communion office permitting of the reservation of the blessed sacrament for the communion of the sick.

You Can Stop Drinking

Easily and permanently by taking the Neal 3-Day Treatment at home or at the Neal Institute, 1550 Fell street, San Francisco. Phone West 563. No hypodermic injections, no opiates. Narcotic drug habits successfully treated.

60 Neal Institutes in 60 principal cities.

Chloroform Jag Wearies Police

Kate Inhales Narcotic Once Too Often

SAN FRANCISCO, Oct. 26.—Chloroform Kate is the most surprised woman in San Francisco. For ninety-nine consecutive times she has been picked up in the streets for snuffing chloroform and floating away into weak-kneed oblivion, and each time she has gone to a nice bed in the harbor hospital, with a warm meal and pleasant sleep as an aftermath. But today was the hundredth time that Kate took her olfactory jag, and it proved her nemesis. When she awoke from her garden of fountains, fairies and rainbow colors, she was in the county jail.

Chloroform Kate is one of the best-known police characters in the city. Somehow, somewhere, beyond official ken, she periodically comes into possession of a bottle of her favorite dream producer.

Judicial reproof has had no deterrent effect. Neither have the so-called "cures" administered from time to time.

This time it was decided to give Kate a rude awakening. She had it. She is still having it. When the attendants bring Kate her food they wear ear muffs, because her remarks are whole-souled and spoken from the heart. Also they are very picturesque.

Trustie in Jail Nabbed for Theft

SAN FRANCISCO, Oct. 26.—Although Alexander Diaz, a trusty in the city prison, was kind and only took $14 of Rudolf Fernall's $15, which he had saved while incarcerated, the court before whom he appeared this morning decided that he was guilty of petit larceny and therefore must be transferred to the county jail.

Both Diaz and Fernall were companions-in-custody at the municipal bastile. Ferall, always careful of the future, managed to save $15 while imprisoned, for odd jobs done about the place. Diaz, also a trusty, saw, was tempted and fell. But he did not wish to fall alone. He broached the subject to the trusty-cook, who in turn told it all to interested people. Following which Diaz will go to the county jail for a while, leaving the more pleasant associations of the city prison because he could not resist his itching palms.

LECTURE AT PLYMOUTH.

Prof. H. Morse Stephens will lecture on "Spain and Spanish Civilization" at Plymouth Center, Piedmont avenue and Yosemite street, tomorrow evening at 8:15 o'clock. The course consists of twelve lectures and will run through to the end of March.

LAY A COPPER BESIDE THE 'JIT'

For Bread Will Cost 6 Cents a Loaf After Wednesday.

When the baker man knocks at your kitchen door next Wednesday morning be sure and have a copper lying alongside the jitney on the kitchen table, because the loaf that he carries will cost 6 cents instead of 5. It has been so ordered by the California State Master Bakers' Association, which today commenced agitation for presenting to President Wilson a petition asking that an embargo be declared on the exportation of wheat.

William M. Foley, secretary of the bakers' association, following the adoption of the resolution at the meeting in San Francisco yesterday to raise the price of the 5-cent loaf, stated that he is in favor of inaugurating a campaign among civic organizations.

It was the opinion of delegates to the convention of master bakers that the 5-cent loaf will cost 7 cents to the consumer unless steps are taken to keep at least a portion of the wheat production in this country instead of shipping the bulk of it across the Atlantic.

Arguments were made at the session that the price should be increased to 7 cents at this time, but it was finally decided to raise only 1 cent and then to await possible action along the lines of an embargo.

MRS. HOWARD TO READ.

BERKELEY, Oct. 26. — "Out of the Silence," a new play by Mrs. Myrtle Glenn Roberts, at the invitation of the English club of the University of California will be read tonight in California hall, by Mrs. Herbert Sanford Howard, well known dramatic reader.

For Pile Sufferers

Sample Package of the Famous Pyramid Pile Treatment Now Offered Free to Prove What It Will Do for You.

Pyramid Pile Treatment gives quick relief, stops itching, bleeding or protruding piles, hemorrhoids and all rectal troubles, in the privacy of your own home. 50c a box at all druggists. A single box often cures. **Free sample for trial with booklet mailed free in plain wrapper, if you send us coupon below.**

FREE SAMPLE COUPON
PYRAMID DRUG COMPANY,
879 Pyramid Bldg., Marshall, Mich.
Kindly send me a Free sample of Pyramid Pile Treatment, in plain wrapper.
Name .....
Street .....
City ..... State .....

Order Your Engraved Xmas Cards at Bowman's

Bowman's Bulletin

Prepared to Do Social Engraving of All Kinds

VOL. 4. BROADWAY AND 18TH, OAKLAND, CAL., THURSDAY, OCT. 26, 1916. No. 44

Published Every Few Days By
BOWMAN DRUG CO.
13th and Broadway
Oakland
Other Stores
13th Ave. and E. 14th St., Oakland
Shattuck and Center, Berkeley

Circulation Guaranteed to Equal that of Any Newspaper in Oakland. Suggestions Solicited.

EDITORIAL

Every customer makes his own selections at Bowman's.

Our clerks are instructed to sell the goods that are asked for and not to talk our patrons into substitutions of any kind.

If you say that you want Mennen's Talcum you get it without any comments upon any "better" talcum and without any suggestion that you try something else.

If your prescription calls for an unprocurable drug we do not hesitate to tell you that we can't fill the prescription.

If you ask for any article we do not carry we don't come forth with something else and say "Have you ever tried this?"

We conduct our business upon the principle that our customers know what they want when they ask for a definite article.

On the other hand, we are only too glad to be helpful whenever our advice may be asked.

There is no premium at Bowman's for selling anything. The efforts of our employees are judged by the friends they make, not by our profits on the merchandise they sell.

BENZOIN CREAM TOMORROW—17c

You'll be glad to see "Benzoin Cream" on sale tomorrow for 17c.

This is an especially timely article, as this is just the time of year when chapped hands, rough skin, etc., are most prevalent.

We think Benzoin Cream is wonderfully fine as a preventative for these very ailments. How would it do for you to risk 17c on our judgment?

KNOCKS OUT GREASE SPOTS

If you can't get the spots off the boy's clothes, it's because you haven't tried Klenzol, the preparation used by professional cleaners.

You don't rub 'em off with Klenzol; it dissolves them—25c.

ON SALE TWO DAYS ONLY — SPECIALS — ON SALE TWO DAYS ONLY

20c Victor Sea Salt
For making a real sea bath at home. Special Friday and Saturday 12c

25c Ecko Canned Heat Outfits
Complete—for quick heat. Special Friday and Saturday. 19c

$1.00 Rubber Gloves
"Durable"—extra quality, Special Friday and Saturday. 73c

10c Precipitated Chalk
Four ounces, Special Friday and Saturday 5c

25c Florida Water
Bowman's—fragrant and refreshing, Special Friday and Saturday 17c

50c Formaldehyde
Bowman Quality—a powerful disinfectant—full pound, Special Friday and Saturday. 29c

10c Horehound Candy
For coughs and throat irritations, Special Friday and Saturday 5c

50c Elixir Iron, Quinine and Strychnine
Bowman Quality — an excellent tonic, Special Friday and Saturday 33c

50c Bowman's Antiseptic Solution
A superior household antiseptic, gargle and mouth wash, Special Friday and Saturday. 33c

25c Benzoin Cream
Put up by us for years—softens the skin, Special Friday and Saturday 17c

$1.00 Hand Bags
Real Leather, Duplex Patent Safety Lock—sold in some stores at $1.50, Special Friday and Saturday 85c

65c Ivory Talcum Holders
Complete with Mennen's or Colgate's Talcum, Special Friday and Saturday 47c

25c Carbolic Salve
For cuts, sores, bruises, etc., Special Friday and Saturday. 17c

50c Analgesic Ointment
For rheumatism, neuralgia, stiff neck, stiff joints, etc. A wonderful pain reliever. Special Friday and Saturday 29c

25c Sani-Flush
For cleansing Closet Bowls, Special Friday and Saturday. 17c

WE NOW TAKE ORDERS FOR SOCIAL ENGRAVING

If we were capable of using "bromides" in expressing ourselves, we would now be saying something like this:

"Ladies and Gentlemen: We are pleased to announce that we are now equipped to take orders for engraved Christmas greeting cards, invitations, calling cards, wedding announcements, business and professional cards, etc."

To be serious, however, we ARE actually taking orders for all kinds of engraved cards and what may be still more interesting, we are quoting prices that will at least leave you car fare to get home on. In fact, we believe we are quoting the lowest prices in town upon work of this superior quality.

Samples of our engraved Christmas greeting cards, (which are all exclusive and to be found at no other Oakland store) are now ready for selection.

Please remember to order early and expect to receive especially fine work.

You'll not be disappointed if you make your selection this week or next.

We furnish dies for monograms, crests, etc., and engraved plates in every style.

IS THERE A BOTTLE OF BLACKO HANDY AT YOUR HOUSE?

"Why not say something about Blacko, suggesting its use around an automobile," said one of the managers of Bowman's. "Most all of our customers own automobiles and they'll be glad to know of something that will cover up the scratches and worn spots on their machines."

Now, none of us like to differ with the boss, but I don't think that the majority of Bowman's customers own automobiles. If they do, they're mostly Fords, for the people who form the majority of our customers are always looking for opportunities to get the most for their money and automobiles can hardly be classed as investments of interest to economical people.

However, you don't have to possess an automobile to have use for Blacko. If it was only good for autos we would most assuredly give a machine with "each and every bottle."

It is also used to stain any kind of wood, metal, leather, straw or hard fabric. Old doorknobs, old luggage, tan shoes, are all convertible into a rich, glossy jet black by an application of Blacko.

Blacko is a cross between a paint and a stain. It dries instantly, is waterproof and is easily applied to anything—25c.

DID YOU EVER OWN A LYNWOOD HOT WATER BAG?

If anyone connected with Bowman's was to be asked to name our ten most satisfying specialties, Lynwood Hot Water Bottles would appear well up at the head of the list.

There is nothing handled over our counters with more certainty of making friends for the store than these splendid Lynwood bags.

They last as no other bag for the money has ever lasted as far as we know. Those who possess them soon forget that hot water bags ever give trouble.

Nurses purchase them regularly and no one uses hot water bags more constantly.

The 2-quart size sells for $1.50 and we assure you it's the most real satisfaction, as far as bedwarmers are concerned, that you ever obtained for the money.

JUNTA JOINS VILLA IN SECRET PACT

Emissaries From the Rebel Leader Ride Across Border to Arrange for the Payment of Troops in Silver Coinage

U. S. Secret Service Men Report Union to Washington; Control of Chihuahua by the Raiders to Delay Withdrawal

EL PASO, Oct. 26.—Emissaries from Pancho Villa have been in this city in conference with members of the junta of the new Mexican revolutionary party of Legalistas, according to reports of the United States Department agents here. At least one Villista is known to have come overland on horseback, crossing the Rio Grande river below Juarez.

At this meeting the United States authorities believe an agreement has been perfected for the bandit leader to act as commander-in-chief of the field forces under direction of the junta of the new movement. Several United States secret service men have already reported that such an agreement is now in effect. In return the Legalistas are to furnish money in order that the army can be paid in silver.

DOWNFALL IS SOUGHT.

The new revolutionary party in its official newspaper here, El Legalista, avows that the object of its formation is to accomplish the downfall of De Facto President Carranza. Some members known to the authorities here are wealthy former land owners in the southern republic, driven out of the country by the new regime and their property confiscated. Some of these members are still wealthy and able to furnish financial backing for the new movement.

Department agents here have under surveillance an American filibuster, formerly with Villa, who is suspected of having taken medical and surgical supplies to Villa lately.

HAVE MUCH LOOT.

Villa's main forces today are continuing their leisurely retiring movement westward in the Santa Ysabel district, carrying a great quantity of equipment and supplies, according to incoming natives leaving Chihuahua City yesterday, interviewed by United States Government agents today.

Desultory skirmishing between the slowly retiring Villista rear guard and the detachments sent out by General Trevino was in progress late yesterday, but refugees believe the pursuit is but a half-hearted one, the Carranzistas dreading another Villa trap.

Withdrawal from the vicinity of Chihuahua City by Villa is looked upon by United States authorities here as part of a strategic plan. An official said:

He realizes that the city would be untenable at present. Having captured plenty of supplies, there was no need of another raid, even though Villa had reached the outskirts of the city. So he draws back into his old stamping ground and will force the Carranzistas to come to him in his own stronghold. Another reason is that Villa fears to attempt to hold the city because of the nearness of the Pershing expedition.

Boasts that he "would control the entire state of Chihuahua a month after the American expedition leaves" have been made by the bandit chief.

WITHDRAWAL DEFERRED.

WASHINGTON, Oct. 26.—Villa's activity near Chihuahua had the effect today of convincing officials here that consideration of the removal of guardsmen from border patrol duty or withdrawal of General Pershing's column from Mexico in the near future shall be given up. Fear was felt that if Villa should succeed in his apparent movement to capture Chihuahua he might find it easy to get control later of nearly all northern Mexico. The entire Mexican situation was regarded as more serious than for many months.

Official reports received here showing members of the Carranza, Obregon, Trevino, Huerta and Madero families are now in San Antonio, Tex., have puzzled observers seeking an explanation of the gathering in the United States of non-combatant Mexicans. The representatives do not explain their presence. Some officials believe social conditions generally in Mexico are such as to make Mexicans of the wealthy class anxious to get their women folks out of the country for the present. The despatches indicate that most of the women have come recently from Mexico.

The State Department has not received, so far as known, any official reports bearing out the charges of General Carranza's political enemies that his grip is relaxing and that he is preparing to leave Mexico.

SITUATION DIFFICULT.

It is agreed in official circles that the military situation in Chihuahua state has been made uneasy by renewed bandit activities. Despite persistency of reports that Villa is personally leading his men against the Carranza garrison at Chihuahua City, neither the State nor War departments has received convincing reports that he is alive.

Military experts are frankly pessimistic of the result of the Carranza campaign against these bandits. They believe the de facto troops have little chance to destroy the brigands because they have no transport trains.

GOVERNOR NOT HURT.

NOGALES, Oct. 26.—A special train bearing General P. Elias Calles, retiring military governor of Sonora, returning to Mexico City from here, was reported today wrecked last night near Bota. No one was hurt. General Calles, when at Nogales, Sonora, yesterday, refused to come across the international boundary.

COLUMBUS, Oct. 26.—Villa bandits operating near Namiquipa, only twenty-five miles south of the American expedition's southern outpost, have demanded the shortening of the Mexican troop line and gradual evacuation of Mexican territory by the United States army, Americans coming to the border from Mexico report.

Barrows Flays Mexican Policy

Says Villa Can Now Be Taken

That it would be an easy matter for the United States troops now at the border to capture Villa, "dead or alive," if the Washington authorities so desired, was the substance of remarks made by Prof. David P. Barrows before a class in political science at the University of California today. He said:

"Villa has been for some time reported, according to good authority, to be recruiting his bands in the eastern Guerrero district, where the American column could easily cut him off from his old refuge in the Sierra Madre mountains. Latest advices bring the news that Villa's capture of Chihuahua seems imminent, and yet no move has been made by the United States troops to cut him off from the west. This could easily be done, as the country over which the troops would have to be moved is very level and would facilitate keeping the line of communication.

"From a stand that the Mexicans are entitled to carry on their own fight in their own way, expressed by President Wilson before the Bourbon Club of St. Louis during the first month of his administration, his policy has carried us through a policy of intervention, and now, it appears, he has returned to a stand of neutrality on Mexican affairs.

"Only to save his face on the expressed intention of getting Villa is Wilson at present keeping the United States troops in Mexico. This course is to the complete humiliation of the United States before the world. That Carranza will soon fail is indicated by the latest despatches from Chihuahua. What then?

"President Wilson has uniformly chosen the wrong policy at the wrong time in all his Mexican acts and has failed to carry out a single expressed intention in connection with any one of his many policies."

Plays & Players

With a program containing nine vaudeville acts and two new motion pictures of class the Orpheum this week is maintaining its high standard. Frederick V. Bowers' Song Revue is given a stellar position and qualities for that place. Other features that registered an eighteen karat success are Frank Orth and William J. Dooley in a very funny skit, "The Fool Detective"; Britt Wood with his harmonica; Nederveld's Baboons in some sensational motorcycle riding; Mme. Donald-Ayer in operatic selections and Ballads; Emma Francis and Harold Kennedy in a number of remarkable dances; Alexander MacFayden in piano playing; Sherman and Uttry, musical comedy stars and the Rigdon Dancers in a series of symbolic dances. The motion pictures include a Burton Holmes Travelogue and a Paramount Magazine Pictograph.

The Orpheum announces two headline attractions next week in Sam Chip and Mary Marble in "The Clock Shop" and Paul Morton and Naomi Glass in a musical satire.

"MOVIE QUEEN" TO BE PICKED AT PANTAGES.

Oakland "Movie Queen" will be chosen Saturday afternoon, when, at 2 o'clock, in front of the Pantages, and shortly thereafter, in front of the city hall, Romaine Fielding, noted motion picture actor and director, will make actual camera tests of the girls whom he has interviewed during the week at the Pantages. Between the special tests will be taken group pictures, and a short scenario will even be staged.

Next week will see a notable show headed by Harry Slatko's midnight Rollickers and Henriette De Serris and her famous models, offering reproductions in real life of world famous statuary.

This week sees "The Junior Follies" of 1916, Will and Kemp, Mike Bernard and Claudia Trencey and other important vaudeville offerings.

FAIR "MOVIE" ACTRESS AS BOY AT OAKLAND.

Even exceeding the high standard maintained by Oliver Morosco productions, the quality of "Her Father's Son," the feature now playing at T. & D.'s Oakland Photo Theater until Saturday, is superb in its luxurious settings and with a plot that is baffling in its complexity, highly humorous in its portrayal of the old colored slave-servants. Vivian Martin is very beautifully and wonderfully attractive in the crinolines and hoop-skirts of the South "befoh de wah," but as the shapely, handsome boy who gets into so much hot water, she is irresistible. Under her uncle's roof with his daughter Betty as a chum, the deception becomes very amusingly difficult. A poor father and a rich uncle, who has no son, were the cause of the tangle, and Frances's father, dying, pledged her to this masquerading—as a boy.

On the same bill is "The Chattel," a play dealing with the obligations of a man toward his wife. Can a man whose creed is "I will do what I want with anything that I own?" apply this code to his wife?

THE "RUMMY" IS FRANKLIN FEATURE.

Wilfred Lucas in "The Rummy," wears a make-up that defies description. His clothes are dirty, frayed and unkempt, and his hair is ragged and unbrushed.

In this get-up Lucas, along about noon one day, was good and hungry. The particular scene ended in the shopping district of Los Angeles. Lucas, far from his dressing room, with another scene soon to be begun, made for the nearest first-class cafe, and jauntily entered.

But he wasn't Wilfred Lucas to the naked eye of a vigilant waiter—he was a rummy, and the waiter pounced on him. "Out, you bum!" he growled.

"Nix," parried the actor. "I'm going to eat!"

"Not in here," insisted the waiter; and if Lucas had been a smaller man he would have been thrown out. The proprietor bustled up. He knew Lucas "off stage." But he had to look long and hard before he pierced that make-up.

Ormi Hawley plays the leading part in the Fox drama, "Where Love Leads," on the same bill with "The Rummy."

"The One Man Band" continues to delight big crowds daily at the Columbia, where Will King is starring in the play. It is a very funny tabloid replete with situations that are ludicrous to a degree. Harry Bernard pairs with King in the laugh-forcing antics and continues as an excellent foil to King's humor.

Claire Starr as the maid and Laura Vail as the heiress are being applauded daily. Jack Wise as "Carus," the Italian, is splendid, and Will Hayes as the English lord gives a good characterization.

Many catchy songs are sung by the Columbia girls, who combine real beauty with superlative talent. Seldom has a better troupe of girls been gathered together than the maids who are lighting Columbia patrons.

The Chorus Girls' contest will be held as usual on Friday night after both performances. This feature has become exceedingly popular with patrons of the Columbia, and standing room is at a premium when the girls do their specialties.

"PURITY" CONTINUES TO CROWD MACDONOUGH.

The record attendance for motion picture plays has been broken at the Macdonough theater this week, where "Purity," featuring Audrey Munson, famous artists' model, is the offering. This daring photo-drama in seven reels, wherein Miss Munson appears in the nude, is declared to contain a striking lesson. The test of broadness is evidenced in men who see this semi-allegorical play. Miss Munson, supported by a cast of two hundred men and women, the majority of them professional dancers of note, gives to the theater-folk of Oakland a conception of what goes on beneath the sunlight of an artist's studio.

"Purity" poses in the nude to secure funds with which to defray the cost of publishing her lover's book of poetry. The allegorical part of the production deals with the portrayal of the action of the poetry. "Purity" is, indeed, a wonderful advanced step in motion picturedom. Two showings of "Purity" are given each evening, one at 7:15 o'clock, the other at 9 p. m.

SWEDISH SINGERS TO BE HEARD AT IDORA.

As the season of Idora Park draws to a close the delightfully arranged special events for the Indian Summer fiesta attract unusually large crowds for this period of the year. Owing to ideal summer weather the season of the park was extended one month, closing on October 29, next Sunday evening. For tonight a most delightful evening's special attraction is to be the autumn festival given by the Swedish American societies. The Swedish folk songs which in their simplicity have lived down the ages of "change of music," will be given by the Swedish American singers, 4000 in number. The Swedish dances are also to be interpreted.

MORAL LESSON IN BROADWAY PICTURE.

The picture that will uproot the strangle hold of vice, "The Little Girl Next Door," still continues at the Broadway, and owing to its drawing power will be run for the rest of the week.

There is no doubt that the picture will do a great deal to help abolish the white slave vultures, as the most of their deadly methods are exposed in this picture.

Filmdom's year's greatest laughter frolic, the Chaplin review of 1916, will be the big event for the first three days of the week, starting Sunday.

The comic situations in "The First Essanay-Chaplin Revue of 1916," arranged in five acts, of the Essanay-Chaplin success, probably add as much fun to the production as the humor of Chaplin himself. The comedy is replete with comic antics and there are scores of situations so ridiculous that it stirs the risibilities of all.

The grotesque absurdity of a hobo clothed in dirty rags, polishing his nails and using his tin can for a finger bowl after eating is but one of the scores of these mirth-provoking tricks.

MILLS HEAD TO BE HONORED GUEST

School Women Hold Annual Social Function This Evening.

More than 800 members of the Oakland School Women's Club will hold their annual social function at the Hotel Oakland tonight in the form of a sunset dinner, at which Dr. Raymond Wilbur, the recently chosen head of Stanford University; Dr. Aurelia Rinehardt, president of Mills College, and J. W. McClymonds, for many years city superintendent of schools, will be the guests of honor.

The affair is an annual get-together meeting of the city teachers, and usually takes the form of a social function of some kind. This year it was decided to give a dinner to Stanford's new president, Mills' new head and one of the oldest educators in the county.

Superintendent of Schools A. C. Barker will make the address of welcome. The speeches of the evening will be made by the club's three guests, who will select their own subjects. Miss Annie Florence Brown, president of the Oakland Board of Education, will act as toastmistress. Music will be furnished by the band of the Oakland Technical High school.

San Felice Cigars

FIVE CENTS STRAIGHT AND WORTH IT!

Owing to the greatly increased cost of quality tobaccos, in fact everything pertaining to high grade cigars, the makers of the San Felice cigar, The Deisel-Wemmer Company, have advanced the selling price to the Jobbers and Dealers, and henceforth this cigar will positively be sold to the consumer at 5 cents straight instead of six for a quarter as previously.

The SAN FELICE is national in its scope and character, having justly attained this eminence through its unexcelled excellence. To maintain this unequaled standard of quality, the advance in question is absolutely unavoidable. The generous support of all men using quality cigars is earnestly desired.—Advertisement.

Venezuela Lads in United States Schools

WASHINGTON, Oct. 26.—One hundred and seven boys from Venezuela now have scholarships in American schools and most of them are already in this country and at their studies, United States Minister to Venezuela Preston McGoodwin reported today.

McGoodwin brought about the gift of the scholarships and is spending part of his vacation in this country investigating the success of the plan. He believes it will go far toward improving the understanding between the United States and Venezuela.

Toggery's Friday Specials

Tomorrow—Friday Only

Specials of Extraordinary Interest

New Dresses $5.00

40 new very desirable serge dresses—material alone is worth more than sale price. Including about 10 left-over Silk Dresses.

New Suits $15.75

Smart new up-to-the-minute styles. Serges, gabardines and poplins. Black, navy, brown and green. Sizes for women, misses and juniors.

New Coats $10.00

Season's most wanted models in mixtures, tweeds, plaids, zibelines and fancy corduroys—loose and belted in flare effects. All sizes for women, misses and juniors.

Toggery

568-572 Fourteenth St., bet. Clay and Jefferson

MONTH-END FRIDAY

No Phone or Mail Orders on Advertised Lines

Whitthorne & Swan SUCCESSORS TO Hale's

OAKLAND STORE — OAKLAND STORE

OAKLAND'S STORE THAT UNDERSELLS

No Deliveries on Advertised Lines Except With Other Purchases

FRIDAY—AS USUAL—BARGAIN DAY

Many odd lots sacrificed for immediate closing. Many new lots ruthlessly priced to maintain the prestige of our October Proof Sale. As some lots of merchandise are of a kind that never fail to bring a crowd, we suggest that you be here very early tomorrow to avoid disappointment. For obvious reasons, quantities may be limited. PRICES FOR FRIDAY ONLY.

600 PAIR WOMEN'S SILK LISLE HOSE—Reinforced foot, double garter top. Black, tan, gray, sand and blue. Irregulars of 25c quality. This hose should sell at 19c. Marked for Friday at, pair..... 9c

WOMEN'S FLEECE-LINED VESTS and PANTS—White combed cotton, fine weave. This is our 50c quality in regular sizes, 65c in extra sizes. We have in this lot 100 dozen. Plenty of all sizes, regular and extra. Special for Friday only, at..... 39c

1200 NEW FLANNELETTE GOWNS—For women. High neck, pink or blue stripes. Low neck, plain pink, blue, cream or white. Splendid quality of flannelette, braid trimmed. All are 58 inches long and extra full width. All sizes. Each.... 59c

100 TRIMMED HATS for WOMEN and CHILDREN—The Women's Hats are new fall colors and plenty of black. Good quality of velvet trimmed with fancy novelties and fur. The Children's Hats are made of black velvet faced with colors, trimmed with fancy novelties. Friday at..... $1.00

700 MEN'S FLANNELETTE NIGHT-SHIRTS—Good quality of striped material. Extra long and wide. Trimmed with silk frogs. Regular and extra sizes. Our 79c value. Friday at..... 55c

BOYS' SCHOOL BLOUSES—Striped ginghams, black sateen and khaki, high auto collar. Ages 6 to 11 years. Friday at..... 15c

400 NEW FALL FANCIES and NOVELTIES for Hat Trimmings—Wings, Fur Fancies, Feathers, Gilt Novelties and Flowers. Not one worth less than 50c. Many are worth from $1.00 to $1.75. On sale Friday at..... 29c

INFANTS' FALL BONNETS—White silk poplin, many styles. Silk cord trimmed or embroidered. All new, fresh stock, just received. Reg. 50c value. Each..... 19c

Sale of ODD GARMENTS—House Dresses, Middy Blouses, Children's School Dresses and Wash Petticoats. Values are 79c to $1.45. Friday at..... 48c

EXTRA HEAVY SILK and WOOL POPLIN—40 inches wide. Worth $2.00 yard. Broken assortment of colors, but all good shades. To close, at yard..... $1.25

FANCY SILKS—Stripes and checks, good fall colors, including Messalines, Taffetas and Surahs. 24 and 27 inches wide. Values to $1.25. Friday, at yard..... 45c

UMBRELLAS

8-rib, American taffeta. For men and women. 26 and 28 inches. Plain wood handles. Good black. 79c

An opportunity to buy a $1.00 Umbrella at 79c

Washington St. at Eleventh

50c NECKWEAR 25c

Splendid line of fresh new collars, including Georgette crepe. Fichu Effect Collars of embroidered organdy with soft lace frills; Fine Lawn Hemstitched Collars and many others. This lot of collars was bought specially for the Month-End Sale.

DRAPERY REMNANTS, 19c Each

2 to 5-yard lengths. Values from 35c to 75c. Sale on Third Floor.

DRAPERY REMNANTS, 39c Each

2 to 6-yard lengths. Values from 75c to $1.85. Sale on Third Floor.

REMNANTS, HALF PRICE

Wash Goods, Flannels, Percales, Calicoes, Lawns, Poplins, Soisettes and White Goods.

'Best Yarn on Earth' Underpriced

Yellow-white only.

Shetland Floss, Skein ..... 12½¢
Germantown, 4 or 8-fold, Skein ..... 16¢
Saxony, Skein ..... 11¢
Spanish, Skein ..... 32¢
Knitting Yarn, Skein ..... 47¢

Art Dept.—Third Floor.

REAL PHONOGRAPHS—Oak finish. Will play any needle record. Each $3.85

Toy Dept.—Third Floor.

Emerson Phonograph Records 19c ea

7-inch, double disk; worth 25c each. Following popular selections:

Lead Kindly Light — The Palms
Turkey in the Straw — Rabbit Hash
Last Rose of Summer — Drink to Me Only With Thine Eyes
Wake Up, America — Dixey
Seven Ages of Man — Shylock's Justification of the Jew
Tickling Love Taps—Fox Trot — Ida Fox Trot
Evelyn — My Own Iona
Castle Walk — Castle Valse—Classique
I Love a Piano — One-Step Man
Old Folks' Rag — I Love You, That's One Thing I Know
Omar Khayyam — Shakespearean Love
Wee Bit o' Scotch — Up the Street
Bake Dat Chicken Pie — Johnnie, Get a Girl
Rackety Coo — La Confession Waltz
Charge of the Light Brigade — Barbara Frietchie
Mother — Shades of Night
Hesitating Blues — Luana Lou
Believe Me, if All Those Endearing Sweet Charms — O Promise Me
Somewhere a Voice Is Calling — Auf Weidersehn
My Own Iona — Aloha Waltzes
All I Want Is a Cottage, Some Roses and You — At the End of a Beautiful Day
I Miss You, America — Sweet Cider Time when You were Mine
Ladder of Roses — Pavlowa Gavotte
Second Regiment Connecticut March — Whistler and His Dog

RIBBON REMNANTS

All silk, all good colors, various widths.

5c Ribbons, yard 2½¢
10c Ribbons, yard... 5¢
30c to 50c Ribbons, yard ..... 19¢
15c Ribbons, yard .. 7½¢
25c Ribbons, yard, 12½¢

EMBROIDERY and LACE REMNANTS—At the beginning of the holiday sewing season these short lengths are very useful. Lengths ½ to 2 yards.

10c values—including Edges and Insertions, at yard..... 3c
Edges and Insertions, 1 to 2-yard lengths. Were 10c and 15c. Yard..... 5c
REMNANTS of EDGES and INSERTIONS—In Swiss and cambric. Lengths ½ to 2½ yards. 15c values, yard..... 10c
CORSET COVER and EMBROIDERY FLOUNCING—17 inches wide. Were 25c, yard..... 15c
27-inch EMBROIDERY FLOUNCING—Small and large patterns. 55c and 85c values, at yard..... 25c
DOUBLE WIDTH NET—Ecru, blue and white, dotted and striped, 42 inches wide. Just a small lot. This net was 50c yard. Friday, at yard..... 10c
25c COIL CLOTHES BRUSHES—Each..... 15c

NECKWEAR

Stock Collars with ties of fancy white madras and pique, each... 5c
Colored Lawn Vestees, Flat Pique and Lawn Collars, Square Collars of striped crepe. These were 25c. Friday at, each..... 10c

Sale in Basement

FIGURED SILKOLINE COMFORTS—Plain back. $1.00 values, each..... 69c
Limit 2 to a customer.
ALL-FEATHER PILLOWS—Fancy art tick, sanitary, each 25c
Limit 4 to a customer.
FRUIT of the LOOM MUSLIN—Soft finish, 36 inches wide. 2000 yards in the lot. 15c value, yard..... 9c
Limit 20 yards to a customer.
BLEACHED PILLOW CASES—Good quality, size 42x36, each..... 7c
Limit 12 to a customer.
BLEACHED TURKISH TOWELS—25c quality, size 23x46 inches, each..... 19c
Limit 12 to a customer.
HONEYCOMB SPREADS—Heavy and durable, Marseilles patterns, each..... 89c
CRASH TOWELING—Heavy quality, with red border, yard..... 5c
Limit 20 yards to a customer.
HUCK TOWELS—Full bleached, red borders, size 18x36, each..... 8c
COTTON VOILE—40 inches wide, white ground with floral patterns, 25c value, yard..... 19c

Washington St. at Eleventh

904 Residents of San Francisco

registered at Hotel Astor during the past year.

1000 Rooms. 700 with Bath

A cuisine which has made the Astor New York's leading Banqueting place.

Single Rooms, without bath, $2.50 and $3.00
Double - - - - $3.50 and $4.00
Single Rooms, with bath, $3.50 to $6.00
Double - - - - $4.50 to $7.00
Parlor, Bedroom and bath, $10.00 to $14.00

HOTEL ASTOR NEW YORK

Times Square

At Broadway, 44th to 45th Streets—the center of New York's social and business activities. In close proximity to all railway terminals.

Commission Control Is Curbed by Court

SAN FRANCISCO, Oct. 26. — Through a decision of the Supreme Court, that portion of the Public Utilities Act construed by the State Railroad Commission as enabling it to compel public utilities to make extensions and additions to their plants, has been declined and curtailed.

The case was an appeal of the Santa Fe railway company from the order of the Railroad Commission which sought to force the company to lay connecting tracks between Temecula, Riverside county, and Oceanside, San Diego county, following a petition of residents of both places to teh commission last year.

Twenty-five years ago a twelve-mile portion of the road between the two places was washed away. Since that time there has been no railroad connection. The Railroad Commission ordered the railway company to reconstruct the gap.

The Supreme Court holds that to require a utility company to devote its property to service which it has never professed to render is to take its property in violation of the Federal Constitution. If the language of the Public Utilities Act on this subject is so broad as to be so construed, then that part of the act is void, the court further holds.

Physician Pleads for Drug Users' Treatment

NEW YORK, Oct. 26.—A dramatic plea for the drug users was made by Dr. Frank S. Abbott of California before a meeting of the American Medical Editors' Association here. He declared that drug victims should have the same treatment from society as drunkards and asked the association to recommend the standardization of national and state laws regarding users of drugs.

B. C. Keith of the internal revenue bureau said that there are more than a million persons in the United States who are known drug users and that as many more use drugs in secret.

SECRETARY VISITS OFFICE.

WASHINGTON, Oct. 26.—Secretary of War Baker was in his office for a few hours, returning after a two week's campaign tour and later left for Martinsburg, W. Va., where he will make a political address tonight.

EAT BIG MEALS! NO INDIGESTION OR BAD STOMACH

"Pape's Diapepsin" Makes Weak Stomachs Strong and Healthy at Once.

Instantly Stops Sourness, Gases, Heartburn, Acidity, Dyspepsia.

There would not be a case of indigestion or dyspepsia here if readers who are subject to stomach trouble knew the tremendous anti-ferment and digestive virtue contained in Pape's Diapepsin. This harmless preparation will digest a heavy meal without the slightest fuss or discomfort, and relieve the sourest, acid stomach in five minutes, besides overcoming all foul, nauseous odors from the breath.

Ask your pharmacist to show you the formula plainly printed on each 50-cent case of Pape's Diapepsin, then you will readily understand why this promptly overcomes indigestion and removes such symptoms as heartburn, a feeling like a lump of lead in the stomach, belching of gas and eructations of undigested food, water brash, acidity, nausea, headache, biliousness and many other bad symptoms; and, besides, you will not need laxatives to keep your stomach, liver and intestines clean and fresh.

If your stomach is sour and full of gas or your food doesn't digest, and your meals don't seem to fit, why not get a 50-cent case from your druggist and make life worth living? Absolute relief from stomach misery and perfect digestion of anything you eat is sure to follow five minutes after, and besides, one case is sufficient to rid a whole family of such trouble.

Surely, a harmless, inexpensive preparation like Diapepsin, which will always, either at daytime or during night, relieve your stomach misery and digest your meals, is about as handy and valuable a thing as you could have in the house.—Advertisement.

Jump from Bed in Morning and Drink Hot Water

Tells why everyone should drink hot water each morning before breakfast.

Why is man and woman, half the time, feeling nervous, despondent, worried; some days headachy, dull and unstrung; some days really incapacitated by illness.

If we all would practice inside-bathing, what a gratifying change would take place. Instead of thousands of half-sick, anaemic-looking souls with pasty, muddy complexions we should see crowds of happy, healthy, rosy-cheeked people everywhere. The reason is that the human system does not rid itself each day of all the waste which it accumulates under our present mode of living. For every ounce of food and drink taken into the system nearly an ounce of waste material must be carried out, else it ferments and forms ptomaine-like poisons which are absorbed into the blood.

Just as necessary as it is to clean the ashes from the furnace each day, before the fire will burn bright and hot, so we must each morning clear the inside organs of the previous day's accumulation of indigestible waste and body toxins. Men and women, whether sick or well, are advised to drink each morning, before breakfast, a glass of real hot water with a teaspoonful of limestone phosphate in it, as a harmless means of washing out of the stomach, liver, kidneys and bowels the indigestible material, waste, sour bile and toxins; thus cleansing, sweetening and purifying the entire alimentary canal before putting more food into the stomach.

Millions of people who had their turn at constipation, bilious attacks, acid stomach, nervous days and sleepless nights have become real cranks about the morning inside-bath. A quarter pound of limestone phosphate will not cost much at the drug store, but is sufficient to demonstrate to anyone its cleansing, sweetening and freshening effect upon the system.—Advertisement.

DRINK HABIT

RELIABLE HOME TREATMENT

Thousands of wives, mothers and sisters are enthusiastic in their praise of Orrine, because it has cured their loved ones of the "Drink Habit" and thereby brought happiness to their homes. Can be given secretly.

Orrine is prepared in two forms: No. 1, secret treatment; Orrine No. 2, the voluntary treatment. Costs only $1.00 a box. Ask for booklet.

Osgood Bros., Twelfth and Washington and Broadway and Seventh streets.—Advertisement.

A TEXAS WONDER

The Texas Wonder cures kidney and bladder troubles, dissolves gravel, cures diabetes, weak and lame backs, rheumatism and irregularities of the kidneys and bladder in both men and women. Regulates bladder troubles in children. If not sold by your druggist, will be sent by mail on receipt of $1.00. One small bottle is two months' treatment, and seldom fails to perfect a cure. Send for sworn testimonials. Dr. E. W. Hall, 2926 Olive street, St. Louis, Mo. Sold by druggists.—Advt.

PHONE OAKLAND 7
ORIGINAL
PACIFIC COAL & WOOD COMPANY INC.
510 WASHINGTON ST.
WE DELIVER IN AN HOUR
TRUCKS OF AUTO SERVICE

Club Plans Dance; Special Features to Be Introduced

MISS REGINA MANZO.

Committees Arranging Lively Program

Arrangements have been completed and decorations are well under way for the Hallowe'en masquerade party to be given by the Edonai Club of St. Mary's church, on the evening of October 30.

The affair of this season promises to be the largest ever attempted by the Edonai Club. Among those who are working to make the dance a success are the following: Misses Josie Clark, Pearl Courtney, Frances Kennedy, Stella Besanthal, Regina Manzo, Irene Walker, Catherine Quirk, Arleta Welch, Elizabeth Quirk, Margaret Sullivan, Agnes Clark and Marian Ring.

SEAPLANES TO BE COAST WATCHDOGS

Extensive Changes in Defense Plan Outlined by Naval Officers.

SAN DIEGO, Cal., Oct. 26.—Sweeping changes in the alignment of the nation's sea-coast defense units are to be made by the navy department in the near future, according to information received by officers of the Pacific fleet.

Seaplane squadrons piloted by enlisted men with commissioned officers as observers, are to be attached to each submarine division, it is understood. The seaplane literally will be the "eyes" of the under-water fighters that will be assigned to coast defense duty.

The Navy Department has issued orders, it is said, that enlisted men and officers of the regular service hereafter will be trained exclusively in the handling of hydroaeroplanes and flying boats. The practice of training officers and men of the naval service in overland flying will be abandoned.

A number of the seaplanes, it is reported, will be triplanes, carrying a rapid fire gun, and capable of flying more than 600 miles without alighting to replenish the fuel supply. A number of this type of air and water craft are said to be employed in patrol duty along the British coast, operating in conjunction with submarines.

The Navy Department is understood to be extremely desirous of establishing a school for seaplane pilots at San Diego, where student aviators may receive their preliminary training in conjunction with submarine scouting.

No Aid for Suffrage From Congress, Plea

Miss Maud Younger, leader of the lobby for the national suffrage movement at Washington, who will speak before a woman's meeting at the Hotel Carlton in Berkeley next Saturday, told an audience of women in San Francisco yesterday that they could expect no aid from President Wilson and his Congress in the suffrage movement.

"We have received persistent and unbending opposition from President Wilson and his Congress," said Miss Younger.

"Now we come to the enfranchised women of California and of the other suffrage states or the West. We ask these women to make this their cause, and to rebuke this administration by voting on November 7 against Woodrow Wilson and every Democratic candidate for Congress. We ask this in the name of unenfranchised women of the nation."

Mysterious Sufferer Has Been Identified

"John Doe," who was found in Alameda two days ago suffering from a strange malady which caused him to refuse food, sleep, rest, and which prevented him from talking, was today identified by his sister, Miss Marie Gomes, as Gabriel Gomes, 32 years old, of 2833 Chapman street, Alameda.

At the sight of his sister, Gomes fell into her arms. She caressed him and he began to speak, and agreed to return home with her. When she left him to telephone for a motor car he returned to the attitude which had held him throughout his stay in the hospital. He lost his statue-like appearance when she again returned.

Y. M. C. A. Has Special Train to Convention

The transportation committee of the Older Boys' Conference of Y. M. C. A., which will hold a state convention at Oroville October 27 to 29, has chartered a special train of the Oakland, Antioch & Eastern Railway and Northern Electric Railway, to leave Oakland 10:10 a. m. Friday, to take their delegates to Oroville.

The committee in charge of the transportation is composed of T. S. Caldwell, Oakland; C. G. Dickson, Berkeley; R. R. Perkins and Raymond O. Hansen, San Francisco, and Harry O. Hill, Los Angeles.

H. C. CAPWELL CO. STORE NEWS FOR WOMEN, WRITTEN BY A WOMAN H. C. CAPWELL CO.

Hundreds of new bargains entered in this extraordinary Basement Sale

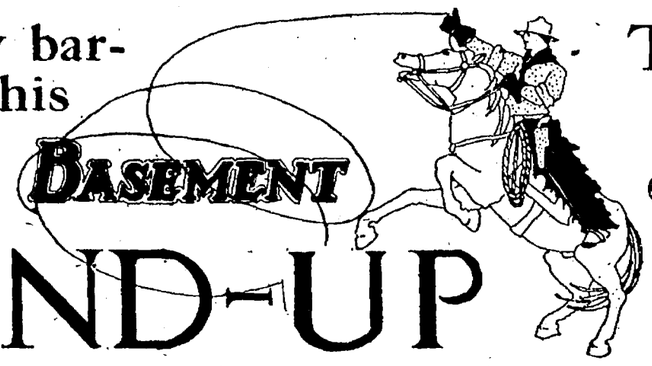

Two Days Only—Friday and Saturday Be here early!

ROUND-UP SALE

Month-End Sales of Tremendous Importance to You

IN OUR BARGAIN BASEMENT

A month-end Round-Up of all our Basement Departments for special offerings and a clean-up of all odds and ends left from the month's selling. A two-day bargain feast rich in savings. A round-up of special savings, such as only our low-priced Basement with its tremendous purchasing power can offer. Come without fail.

Trimmed Hats for $1

Newest styles made of serviceable materials. This is a bargain that talks for itself. See the Hats.

100 Untrimmed Shapes

Extra Special—at $1.00

All styles and most desirable colors. Made of all-silk velvet.

23c Sale List

Really wonderful bargains that are offered only in a Round-Up Sale! You can't afford to miss them! Note the out-of-the-ordinary values.

30c Novelty Suitings 23c
A large assortment of novelty stripes and mixed checks, also black and white checks. 32 inches wide. Very desirable.

Dressing Sacques 23c
Of good flannelette in many pretty floral patterns. Gathered at waistline; with belt, and neatly trimmed with contrasting color. The price speaks for it.

Women's Petticoats 23c
Every one a special value. Materials, pink and blue chambray, striped ginghams and pink and blue striped flannelette. Made with flounces of different styles.

Muslin Petticoats 23c
A money-saving sale item. White petticoats of good quality muslin with pretty flounce of attractive embroidery. Cut full and good style.

Bungalow Aprons 23c
Of pretty, serviceable percale in checks with neat braid edging. Has one convenient pocket. Worth much more.

On Sale in the Basement Only.

72x90 Sheets 43c ea.
Seamed sheets of exceptional quality in double bed size. Launder well and "wear like iron." A limited number, so early shopping is advised.

85c Table Damask, Yard 53c
Floral and conventional patterns in highly mercerized damask. Sure to be satisfactory in quality, appearance and durability. 72 inches wide.

$1.00 Pillows 89c ea.
Covered with fancy ticking and filled with thoroughly cleaned feathers. Strictly sanitary.

$2.50 Bed Spreads $1.95
Satin and crocheted spreads of double bed size—good substantial spreads with a choice of several pleasing patterns.

Manhattan Nainsook Box of Ten Yards..... $1.19
The well-known Manhattan nainsook that women are so eager to secure for lingerie purposes and for children's wear. Fine quality and very serviceable. Sold by the box only—and at a bargain price.
On Sale in the Basement Only.

Wash Goods

The woman who wishes to economize may consider this Round-Up Sale her special friend. Values such as these are found "once in a blue moon."

25-inch Shirtings 7c yd.
White ground with stripes and small figures of color. Very pretty and of sturdy weave. Don't overlook this item.

27-in. Percales, Special at 7½c
A large and pleasing assortment of patterns—light and dark grounds displaying small figures and stripes. Just the thing for house dresses, children's wear, men's and boys' shirts.

15c Percales 11c yd.
In lengths of 2 to 10 yards at a price that hardly represents the present cost. Both light and dark patterns of strong, substantial weave that will wear very well. 36 inches wide.

Nottingham Curtains 39c pr.
Attractive curtains with handsome borders and fully 2½ yards long. Choice of white and ecru. Exceptional offering.

Sunfast Draperies 54c yd.
Ideal for overdrapery for the windows of the living and dining rooms or hall. Lustrous finish and famous wearing qualities. In pretty blues, greens, rose and mixtures. 36 inches wide.

Curtain Rods 4c—Half Price
Good heavy extension curtain rods with substantial hook brackets. Cut to half price for the Round-Up Sale.
On Sale in the Basement Only.

Remnants of Laces Embroideries and Insertions

A sale that the needlewoman will revel in—pleasing Val. laces, wash laces, embroideries and insertions varying in lengths from ⅜ to 3½ yards, according to price. Reference samples and mill ends. May well be used for Christmas fancy work. Grouped according to length and price.

Lot I.	Values to 10c yard. Piece.....	1c
Lot II.	Values to 25c yard. Piece.....	5c
Lot III.	Values to 35c yard. Piece...	10c
Lot IV.	Values to 50c yard. Piece...	15c
Lot V.	Values to $1 yard. Piece...	25c

On Sale in Basement Only.

Sale of Wash Goods Remnants ½ Off

Usable lengths of good quality wash weaves offered for the Round-Up Sale only at ½ price. Here's where you get a good deal more than your money's worth.

On Sale in the Basement Only.

Children's Muslin Underwear

A large special purchase of drawers and nightgowns. Well made of good wearing materials. Quite the most wonderful garments at the price that ever a mother looked upon. The buttonholes and the bands are all strongly stitched and the most of them are neatly trimmed with lace or embroidery. Many styles.

5c, 10c, 15c

Children's Wash Dresses 33c

Cunning dresses for the little tots of 2 to 6 years—splendid for the play hours. Of pretty and durable percale and ginghams in plaids, stripes and checks. Big choice of styles. One-third off for Friday and Saturday only.

On Sale in the Basement Only.

Junior Girls' Dresses 88c

A very pleasing assortment of pretty, serviceable dresses for the girls of 6 to 14 years. Sturdy ginghams and percales in various colors. Many styles—high waisted, straight and belted effects, etc.

Women's Flannel Middies Only $2.48

Specially priced for the Round-Up Sale.

A charming coat style middy, with belt, pockets, emblem on the sleeves and large collar trimmed with white braid. Of warm navy blue flannel. Especially good for school wear.

On Sale in the Basement Only.

Silk Taffeta Petticoats $1.93

You'll marvel at the value in this petticoat for the small figure asked. Of a good chiffon finish taffeta in changeable colors and fancy stripes. With adjustable tops and pretty flounces of tucks and pleats.

5c Bargain Budget

In this period of constantly rising prices, see what can be bought for a nickel.

Wash Goods 5c yd.
Including mill seconds of shirting and chambrays in various colors. Slightly defective, but will give a world of service.

36-in. Bleached Muslin 5c
1000 yards in the lot. Decided saving at the present high cost of cottons. Buy now.

Huck Towels 5c
Good quality with fancy borders and white centers. An unusual opportunity to get towels at cost.

27-in. Apron Gingham 5c
Big assortment of apron checks at considerably under price.

10c and 15c Ribbons 5c
Three and four inch ribbons suitable for children's hair bows. 500 yards of taffeta and moire ribbon in assorted colors.

Velvet Ribbons 5c yd.
Big values for little money—colored velvet ribbons mostly gray, mode and white in numbers 2, 3 and 5. 10c to 18c value.

Bolt of Velvet Ribbon 5c
A limited number of 10-yard bolts of No. 1 velvet ribbon in two shades of gray, brown and maroon. 25c and 35c value.

On Sale in the Basement Only.

Drapery Remnants Half-Off
Desirable remnants including scrims, madras and swiss in lengths of 1½ to 5 yards. Again the thrifty housewife can save a little.
On Sale in the Basement Only.

Women's Merode Drawers 15c
Values to 50c
Mostly all small sizes, so we are clearing them out under price. Of cotton or lisle thread in knee length. Choice of open or closed styles.

Kiddies' Hosiery 15c pr.
Values to 25c
Broken line of sizes in black and white. Excellent bargain if your kiddy's size is here.
On Sale in the Basement Only.

Round-Up Specials in SILKS

These sale price offerings mean decided savings over the regular prices, so shop now. That new dress you want will cost less now than any other time.

50c Silk Messaline 29c
Our silk section has never offered a better bargain. Limited color assortment. Width, 18 inches.

75c and $1.00 Silks 59c
Plain and novelty stripes and plaids in a big range of colors. 25 inches wide.

$1.25 Silks 98c
Including plain color messalines and changeable silk taffetas in many colors and good, durable weight. 36 inches wide.

Sale of Black Silks
Nothing is more stylish or effective than shimmering black silk—here's a chance to get a dress at much less than it would ordinarily cost. All silks. 36 inches wide.

$1.25 Messalines—now, yard	98c
$1.35 Messalines—now, yard	$1.19
$1.25 Taffetas—now, yard	98c
$1.75 Taffetas—now, yard	$1.39

On Sale in the Basement Only.

Dress Goods

36-inch Suitings 49c yd.
A really fine assortment to choose from—pretty plaids and desirable plain and mixed checks. Very appropriate for one-piece street dresses as well as suits. Extra special.

$1.50 Broadcloth $1.19
Very popular this season and always dressy. Rich, handsome broadcloth, all wool and 54 inches wide. Superb quality.

Costume Velvets $1.19
Regular $1.50 Quality.
Much in demand this season for suits and dresses; very stylish and rich appearing. An exceptional offering. 36 inches wide. In fashionable street colors, black, navy, brown and purple.

Women's Corsets 49c
Properly fashioned from stout coutile with strong stays and four sturdy elastic hose supporters. Finished with neat embroidery edging. Sizes 18 to 30. Splendid value.
On Sale in the Basement Only.

Men's Stiff Cuff Shirts 29c
Values to 65c
Limited quantity of striped percale shirts in a good assortment of patterns and sizes. Some of them slightly soiled from display and handling.

Women's Dress Skirts $1

It doesn't seem possible that you can get a skirt for so little, but you can during the Round-Up Sale.

Serge, check and fancy stripe separate skirts trimmed with pretty buttons and cut in the fashionable flare style. Only 50 in the lot—so come early if you want one.
On Sale in the Basement Only.

Women's Coats $5.45

A ridiculously low price for these warm coats cut in the latest flared styles. Of good quality coating in stripes and mixtures with large collars effectively trimmed with pretty bands of plush. With pockets and carefully tailored throughout.

Underpriced for the Round-Up Sale.

Extraordinary!

New Fall Dresses $3.59

Stylish dresses of serge and whipcord are entered in the Round-Up Sale at an appealing price. All the new shades. Attractively trimmed with fancy buttons, has silk collar and cuffs and the skirt is correctly flared. The value is wonderful and the small price cannot describe the real quality of these dresses.
On Sale in the Basement Only.

A Round-Up Special!

Children's Rain Capes $1.79

Rubber rain capes with hoods attached are just the thing for girls of 6 to 14 to wear on rainy, stormy school days. In navy blue and well lined with a pretty plaid material.
On Sale in the Basement Only.

Women's Muslin Underwear 79c
Crisp, fresh stock purchased for the Round-Up Sale—these are mighty fine bargains.
Petticoats of good grade muslin with deep flounces of handsome embroidery in a big variety of patterns. Cut full.
Muslin gowns with attractive yokes of pretty lace and embroidery. Several styles. Pretty, serviceable muslin.
On Sale in the Basement Only.

Women's Sweaters $1.95
ONLY 25 IN THE LOT
Because there are just a few they are marked extremely low. Very warm, durable and in pretty colors of gray and red. Of good fancy yarn and with two pockets.

98c Black Sateen Petticoats 69c
Practically at half the regular value. Have adjustable tops and pretty flounces of tucks and pleats. Made of serviceable satin finished sateen.

Lingerie Waists 59c
Stylish waists of voile with collars and cuffs of fetching embroidery, also of organdie, in all-white and combinations of colors. Only 100 in the lot and each a big saving in itself. Regular 95c values.
On Sale in the Basement Only.

Women's Long Kimonos 89c
Of fine quality flannelette in many attractive floral designs and a big variety of colors. Choice of empire style or gathered at the waist with an elastic band. Cut full. Limited number.
On Sale in the Basement Only.

House Dresses 69c
Another of those money-saving Round-Up bargains. One-piece house dresses of percale in a pleasing variety of colors and patterns. Neatly trimmed with contrasting color and pretty buttons. A well-wearing and pretty dress for little more than a song.
On Sale in the Basement Only.

Women's Bathrobes $2.95
Large cozy robes that are just the thing for these nippy mornings and nights. Beautiful floral patterns in light and dark colors, trimmed with harmonizing color and finished at waist and throat with cords and tassels. Excellent quality robing. A value that is exceedingly out of the ordinary. All sizes.

Capwells
Clay, 14th and 15th Streets, Oakland.

Boudoir Caps 27c
Dainty caps that women will like to wear—and that many will select as Christmas gifts. Made of crepe de chine, satin charmeuse and Habutai silk with trimmings of lace.

"BROTHER," HER FIRST HUSBAND

Joseph Brouchaud Files Suit for Divorce; Says That He Was Introduced to Former Mate of Bride As Relative

Department Manager Starts a Secret Complaint for Legal Separation; "Brother" Gave Her Gifts, He Alleges in Suit

SAN FRANCISCO, Oct. 26.—Alleging that his wife, Beatrice E. Brouchaud, palmed off her divorced husband, Frederick Norton, as her brother, and kept him near her by frequent invitations to her San Mateo county home, Joseph A. Brouchaud, salesman for a local furniture house, filed suit for divorce today. The complaint has been lodged on the secret file.

Norton is department manager for a music house and was divorced from Mrs. Brouchaud in 1912. Two years later, Mrs. Norton met Brouchaud and for three years, husband No. 2 charges that husband No. 1 spent week-ends at his home, posing as his brother-in-law, lavished gifts upon his wife and even called frequently in his absence.

Only August 12 did Brouchaud learn of the actual relationship.

ADVISES MEXICAN PROPERTY HOLDERS

Telegram From Lansing Is Quoted by Congressman.

BERKELEY, Oct. 26. — California investors in Mexican mining properties, who have been bothered by the recent decree of the Mexican government regarding the necessity of immediate resumption of work in their mines in the southern republic are afforded information regarding the course they ought to pursue in a telegram received today by Congressman J. A. Elston of this city. Congressman Elston wired to Secretary of State Robert Lansing for information regarding the status of mining properties in Mexico owned by Californians.

Today he received a telegram from Secretary of State Lansing advising all companies affected by the Mexican decree requiring them to operate their mines at once under penalty of forfeiture, to file statements with appropriate Mexican authorities setting forth reasons why resumption of work cannot be undertaken at this particular time.

The Secretary of State further suggests that California investors keep themselves fully informed of any developments that may follow the filing of such a statement, and to inform the State Department of any consequent difficulties. Secretary Lansing states that the department wired its representatives at Mexico City on September 23 to make appropriate representations looking to the annulment of the Mexican decree, but that no reply has yet been received.

Former Gardener of Schools Is Dead

ALAMEDA, Oct. 26. — Peter Nicholson, died yesterday at his home, 1201 Park avenue, following an extended illness. Nicholson was a well known gardener and rose grower and for years was the gardener of the Alameda school department. The school house flags were half-masted yesterday in respect to his memory.

Nicholson came to Alameda from San Lorenzo. He is survived by a wife and 10-year-old son. He was a brother of William Nicholson, janitor of the Alameda high school, and was affiliated with a Massachusetts lodge of Masons. The funeral will be held under Masonic auspices.

Corns Loosen, Lift Right Off

Nothing But "GETS-IT" Will Do This to Corns and Calluses.

If you've ever had corns, you've tried lots of things to get rid of them—salves that eat your toe and leave the corn remaining, cotton rings that make your corns bulge out like pop-eyes, scissors

You Can't Hide Corn Misery. Stop Fooling Around! Use "GETS-IT" Tonight and See the Corns Vanish.

and knives that make corns bleed and sore, harnesses and bandages that fill up your shoe, press on your corn and make your foot feel like a paving block. What' the use? Why not do what millions are doing, take 3 seconds off and apply "GETS-IT." It dries. You put your stocking on right away, and wear your regular shoes. Your corn loosens from the toe, it lifts right off. It's painless, it's the common sense way, the simplest, easiest, most effective way in the world. It's the national corn-cure. Never fails.

"GETS-IT" is sold and recommended by druggists everywhere, 25c a bottle, or sent on receipt of price by E. Lawrence & Co., Chicago, Ill.

Sold in Oakland at all stores of The Owl Drug Co.—Advertisement.

New Home Treatment for Banishing Hairs

(Beauty Topics)

With the aid of a delatone paste, it is an easy matter for any woman to remove every trace of hair or fuzz from face, neck and arms. Enough of the powdered delatone and water is mixed into a thick paste and spread on the hairy surface for about 2 minutes, then rubbed off and the skin washed. This completely removes the hair, but to avoid disappointment, get the delatone in an original package.—Advertisement.

Berkeley Woman, 100 Years, Gives Secret of Long Life

'McCULLAGH PHOTO'

MRS. HARRIET R. SEEBER, Berkeley woman, who is one hundred years old today.

Mrs. Harriet Seeber Will Go to Polls to Vote for Hughes; Birthday Today

If the suffrage advocates are prouder of some women's votes than of others, that of Mrs. Harriet R. Seeber of 2035 Hasta street, Berkeley, will fall within that group.

Mrs. Seeber, who is going to the polls on November 7 to cast her ballot for Hughes for president, distinguished herself today by achieving a hundredth birthday without showing any traces of approaching such a patriarchal age. Alertly straight, mentally more on the qui vive than many proud citizens a quarter her age, she received scores of callers—nearly 200—who came from all parts of Berkeley this afternoon to congratulate her on her years and her spirit.

ALWAYS "KEEPS BUSY."

"I think the Almighty has some purpose in keeping me here so long," she observed, "but don't say much about me, will you? I've simply been living along like other people. I always took the world as comfortably as I could. I had a comfortable life, and I think the secret of my celebrating a hundredth birthday is that I have always been willing to keep busy. I don't look in the glass very often any more, and in the morning I feed the kittens—in the afternoon the chickens. Somebody said that I worked in the garden, but that is really not true."

She has always been interested in women's progress and in women's work, and now that her eyes are not quite as strong as they were three years ago the news of these things are read aloud to her by her relatives.

For the past twenty years Mrs. Seeber has made her home with her son-in-law and daughter, Mr. and Mrs. Philo Mills of Berkeley, and during that time has become one of the admired characters of the town. Last year when a number of the prominent women there were sewing for the Belgians, she hemmed 75 of the pocket handkerchiefs that afterwards went across the seas, and put many fancy stitches in a gay quilt that went to some shivering European war sufferer.

A native of Schenectady, N. Y., and the daughter of a Methodist Episcopalian minister, she received her education at Casanovia College and at the Fort Plain Academy, New York, in the early thirties of the nineteenth century. Soon after leaving school she married and lived at intervals in Chicago, Iowa and Ohio before coming to California.

Her hair is quite white and very soft, like her voice.

"Yes," she admitted, "I am going to vote. But people pay a foolish amount of attention to what I do."

"Too Fat for Auto;" Divorce Is Granted

SAN FRANCISCO, Oct. 26.—"You're too fat. There's only room for Stella," was one of the remarks charged against Charles Peterson by his wife, Virginia Peterson, in a divorce complaint that won Mrs. Peterson her freedom today in the court of Judge Cabaniss.

But that was not all. Not only did Peterson refuse to permit Mrs. Peterson to accompany him motoring, but he admitted, she testified, that though her enchilades, her tortillas and her tamales were wonderful, he didn't love her any more.

Mrs. Peterson, who feels that her recipes are responsible for the foundation of a string of half a dozen "City of Mexico" cafes in various parts of this city, owned by her husband, named Miss Stella Kilky, expert swimmer, as his affinity. She stated that the waiters in the Peterson cafes had been ordered to extend to Miss Kilby every consideration.

It was also alleged by Mrs. Peterson that Miss Kilky, who is said to be a graduate of the University of Pennsylvania with the class of 1903, was often the companion of her husband on joy rides and that when injured in a motor accident at San Mateo had registered at the Red Cross Hospital as Mrs. Peterson.

Poultry Association Will Organize Center

HAYWARD, Oct. 25. — This community will furnish one of the strongest centers of the State Poultry Association, according to Edgar Grossman, who is canvassing here in the interests of the new organization. Progress made in this and other sections of the State in enlisting the sympathy of poultry raisers in the movement makes the incorporation of the poultry producers assured.

State Market Director Harris Weinstock is directing the State wide canvass. Local poultry producers who are assisting include A. J. Geandrot, T. J. Taylor, William Frost, W. C. Wallace, Soren Jacobsen and F. J. Cook.

"Stella" Is Mystery in Court Case

SAN FRANCISCO, Oct. 26.—If there really was a "Stella" in the party accompanying F. D. Wismer, an attorney, Tuesday night, when he was arrested on a charge of assault with a deadly weapon at Montgomery and Washington streets, on complaint of Ferdinand Jadin, she failed to put in an appearance before Police Judge Oppenheim this morning when his case was called, with the result that owing to conflicting testimony, the court continued the matter with the intimation that the charge should be reduced to battery.

Jadin complained that Wismer had insulted Mrs. Gunnar Haagensen, who was under his escort by calling her "Stella," and that on his manifesting resentment he was hit over the head with a window-weight. Wismer was accompanied by Miss Lillian Gerdes when the fracas occurred and both she and Mrs. Haagenson testified in court this morning.

Wismer said that he did not refer to Mrs. Haagensen when he called "Stella," but that there was a woman in his party by that name, thus the confusion.

"There appears to have been considerable prevarication in this case," said Judge Oppenheim. "I think that the defendant is guilty of battery. If the plaintiff will swear to a warrant charging battery I will continue the case until tomorrow."

RELIEF FUND FOR BELGIANS.

HAYWARD, Oct. 25. — The local committee of the Belgium relief fund reports that $100 has been raised in this community so far. A further appeal for help has been issued. Florence C. Mudge, Jewel M. Madison and J. D. Armstrong are serving on the relief committee.

COUNCIL TO MEET.

ALAMEDA, Oct. 26. — The city council will hold a brief session tomorrow night to further the proceedings for the improvement of Work street in the industrial district. The specifications were to have been adopted Tuesday night but were not in shape for final action.

What is Castoria

CASTORIA is a harmless substitute for Castor Oil, Paregoric, Drops and Soothing Syrups. It is pleasant. It contains neither Opium, Morphine nor other Narcotic substance. Its age is its guarantee. It destroys Worms and allays Feverishness. For more than thirty years it has been in constant use for the relief of Constipation, Flatulency, Wind Colic, all Teething Troubles and Diarrhœa. It regulates the Stomach and Bowels, assimilates the Food, giving healthy and natural sleep. The Children's Panacea—The Mother's Friend.

The Kind You Have Always Bought, and which has been in use for over 30 years, has borne the signature of Chas. H. Fletcher, and has been made under his personal supervision since its infancy. Allow no one to deceive you in this. All Counterfeits, Imitations and "Just-as-good" are but Experiments that trifle with and endanger the health of Infants and Children—Experience against Experiment.

Genuine Castoria always bears the signature of Chas. H. Fletcher.

MANY STUDENTS TO TAKE COURSES

Registration Week for Extension Classes Shows a Lively Interest.

BERKELEY, Oct. 26. — This is registration week for the second session of the University of California's 90 extension classes in San Francisco and Oakland, in subjects ranging from accounting to zoology and the office in California hall, Berkeley, is being kept busy enrolling old students in continuation classes and new students in new subjects.

The new session will begin Monday but registration will not be over for a week or more. So large was the attendance during the first session which began in September that nine buildings were requisitioned to house the tripled increase over last year's enrollment which reached the 3000 mark before the year was over.

Among the courses that are attracting unusual numbers, is one in interior decoration to be given by Sumner Robinson, the New York decorator and lecturer, several in automobile mechanics, including one for women, and the Spanish classes.

Other subjects being given in Oakland are advertising, business law for women, salesmanship, English grammar, journalism, public speaking, short story, German, Spanish, mathematics, auto electricity, general electricity, telephony, and first aid at Technical high school.

Lemare Composition Will Be Rendered

BERKELEY, Oct. 26. — A "Berceuse" composed by Edwin Lemare, well known English organist whose hundred organ concerts in Festival Hall at the Exposition were one of the features of its musical events, and who is now in San Francisco superintending the installation of the Exposition organ in the Civic Center Auditorium, will be a feature of the program to be played by Organist Harvey Loy for the organ recital of the Channing club of the University of California at 5:10 o'clock tomorrow, in the Berkeley Unitarian church, Dana street and Bancroft way.

The other numbers on the program will be "Adagio Molto," Merkel; "Scherzo," Hofmann; "Song Without Words," Calkin; "Meditation," d'Evry. The public will be welcome.

Columbia Professor to Address Students

BERKELEY, Oct. 26. — To address the entire student body of Stanford one day, and the student body of the University of California the next, will be the unique experience of Cassius Jackson Keyser, professor of mathematics in Columbia university, who is spending the present year at the University of California through exchange of chairs between himself and Professor M. W. Haskell.

Professor Keyser spoke at the University Assembly at Stanford at 11 o'clock this morning, on "Ways to Pass the Walls of the World," and tomorrow morning he is to address a similar university meeting in the Harmon gymnasium at the University of California.

Rev. F. W. Clampett of Trinity Episcopal church, San Francisco, will be the other speaker at the university meeting tomorrow.

Stump Talks Planned in Berkeley Campaign

BERKELEY, Oct. 26.—Street corner speeches in the local campaign for Woodrow Wilson form the latest plan of Democratic adherents, and beginning with Monday night stump talks will be made to street gatherings every evening until election day.

Theodore Bell will give the first address Monday night, talking to campaign listeners at the corner of University and San Pablo avenues. Twenty speakers will talk on each eevning thereafter. The addresses will be given under the auspices of the Women's Democratic Club of Berkeley, the Students' Woodrow Wilson League of the University and the Woodrow Wilson Independent League of San Francisco.

Students Ballot in "Straw Vote" Election

BERKELEY, Oct. 26. — All political parties on the University of California campus will declare a temporary truce tomorrow while a straw ballot on the presidential election is in the taking. Not only the political, but the prohibition, issue as well will be considered in the ballots.

These will contain the names of Chas. Evans Hughes and Woodrow Wilson and of Governor Johnson and George S. Patten in the senatorial race.

The election will be held under the auspices of the Republican and Woodrow Wilson clubs on the campus. The men students are to vote in the "Joint" and the women in the Associated Women Students' rooms throughout the day.

Leaps Before Auto to End Own Life

SAN JOSE, Oct. 26.—Will N. Gitt, 45, a patient at the Agnew State Hospital, committed suicide by jumping in front of an automobile driven along the Alviso-Santa Clara road by N. G. Fairfield, owner of the Stanford Laundry, Palo Alto. Frank Craner, Palo Alto councilman, was riding with Fairfield. Gitt was walking along the highway with his brother, R. W. Gitt of Oakland, and was within fifteen feet of the automobile when he jumped in front of it.

Coroner B. E. Kell summoned a jury and an inquest was held in the road at the scene of the accident. A verdict exonerating Fairfield was returned. The body was placed in Fairfield's machine and taken to Palo Alto. It will be forwarded to Redondo Beach.

"Thirteen" Figures on New Charter

ALAMEDA, Oct. 26. — The number "13" is to be closely identified with the destinies of Alameda if the new city charter carries. The new instrument was signed last night and today by 13 of the 15 freeholders. The other two freeholders, A. E. Larkin and Wynn Meredith, are out of town and the charter has been turned over to the city clerk, with its 13 signatures.

The charter now goes before the city council in connection with the special charter election to be called for the second week in January.

One of the charter makers, the 13th to sign, signed the several copies today from a sick bed. Under the legal restrictions Meredith and Larkin will not be allowed to sign the charter roll later.

Hersting May Recover From Auto Injuries

ALAMEDA, Oct. 26. — Local friends of Ben C. Hersting, who was hurt in Los Angeles Monday by an automobile, have received word that there is a chance for his recovery although the crisis in his fight for life has not yet passed. Hersting suffered serious injuries when he was struck by an automobile driven by a Japanese.

It was thought at first that he might not live, but his physicians are now more hopeful. Hersting lives at 1013 Santa Clara avenue.

Citizens' Club of High School Meets

ALAMEDA, Oct. 26. — The Citizens' club of the Alameda high school, composed of parents, guardians, teachers and high school pupils, will meet this evening in the high school auditorium. Addresses will be given by Major C. L. Tilden and Colonel Woodruff. There will be music by the glee club, high school orchestra and by the high school students at large under the direction of Miss Mary McDermott, music instructor in the high school. W. C. Sharpstein will serve as chairman of the gathering.

SUNDAY ROWING IS NOT TO HALT

Students' Committee Refuses to Endorse Cherrington's Opposition.

BERKELEY, Oct. 26. — Rowing practice on Sunday mornings for members of the University of California squad will continue, so far as the Associated Students are concerned. Last evening the executive committee voted to take no action, which left the whole question in statu quo. It is expected as a result of this action that the matter will not be reviewed by President Wheeler.

The committee spent most of last evening's session in considering the question raised by Secretary B. M. Cherrington of the University Y. M. C. A. as to the propriety of Sunday rowing. The members of the committee were unable to side with Cherrington in his demand that orders against such practice be issued and refused to take action.

Cherrington recently presented to the executive committee a petition that Sunday rowing be barred. He declared that the petition had the support of 50 per cent of the student body who were members of religious organizations and opposed this alleged violation of the Sabbath. A demand that the matter be put to a vote to determine the accuracy of the 50 per cent was not acted upon.

A member of the rowing crew took a straw ballot on the campus in which he found those favoring Sunday rowing practice to outnumber those opposed, 22 to 1.

Upon receipt of the protest, the executive committee named a new committee composed of one of its number, Cherrington and Captain Penney of the varsity crew to present the matter to the president. It was then laid before the executive committee which last night took action.

It has been contended by Captain Penney, Editor Robert Blake of the campus daily, and members of the crew that, with Sunday practice taboo, California would have to give up rowing. The present coach is able to assist the crew only on Sunday and the distance to the estuary where practice is held precludes sufficient training on week day afternoons.

Trio Captured After Chase of Ten Miles

WALNUT CREEK, Oct. 26.—Charged with taking three cameras from the drug store of J. Wigest, two men and a woman must face the justice court here, having been captured in their automobile after a ten-mile motorcycle chase by Marshal Leiva and Constable Stow. The woman gave her name as Bertha Hargraves and was given liberty on $100 bail.

The theft occurred in the early evening, when the two men and the woman entered the drug store together. One of the men purchased a postage stamp, according to Wigest, while Miss Hargraves is alleged to have seized three cameras from a stand and to have rushed out to the machine. The two men fled with her and rode away.

Wigest called at once for police aid and in a few minutes the two town officials were trailing the fleeing machine on their motorcycles. Ten miles from here Leiva and Stow caught up with them, capturing them in the tunnel. They were brought back to Walnut Creek, where Wigest charged them with the theft.

Wallisers Return From the Orient

Two Oaklanders arrived from the Orient today aboard the Toyo Kisen Kaisha steamer Siberia, which completed its first trip under the Japanese flag, in the persons of Mrs. Carl Walliser, wife of Dr. Carl Walliser, 3147 Telegraph avenue, and his son Alfred C. Walliser, tea expert.

When the huge liner glided into its berth at the T. K. K. docks, the Wallisers were greeted by a party of friends headed by Miss Annie Florence Brown, president of the Oakland Board of Education. They reported an absence of typhoons, equinoctial storms and U-boats in prossing the Pacific.

The younger Walliser has been in the Orient for some time as expert for the T. A. Folger Company of San Francisco. Mrs. Walliser is well known in this city and transbay circles.

Falls From Platform; Dies From Injuries

SAN JOSE, Oct. 26.—Gustave A. Olberg, who resided at Park avenue and the Meridian road, was killed yesterday by falling from a platform that he was erecting around a large fig tree. Mr. Olberg had received serious internal injuries and despite prompt medical attention died in about five hours after the accident.

Spooning Waste Of Time at U.C.

So Says Professor to His Class

BERKELEY, Oct. 26. — "Spooning is a waste of time," Dr. Joel H. Hildebrand, chemistry professor at the University of California, told his freshman class. Then he added:

"Physical attraction should be secondary. Men and women should meet on the common ground of intelligence and fellowship. Their interests should be genuine. To commence a friendship with spooning puts the relation on a false foundation. Both are concealing their better selves, their real interests behind the mask of conventional silliness.

"It is beauty of the soul and not of the skin that a man should seek. No marriage founded on sense beguilement can be happy, for these charms are short lived. The bond should be such that a man could love his wife even though she became blind and her hair fell out, for these external beauties are the smallest part of the foundation upon which true love rests. A wife does not need to be a Venus.

Dr. Hildebrandt ended his talk by admitting that he had picked a very beautiful wife.

CASTS SELECTED FOR JUNIOR PLAYS

"Pin Pricks" and "The Trouble Track" to Be Played Next Month.

BERKELEY, Oct. 26. — Members of the junior class at the University of California, who will have the several parts in "Pin Pricks," the junior farce, and "The Trouble Track," the curtain raiser, to be produced next month were announced today. To O. R. Caldwell and Miss Minnie Sisson are assigned the leads in the former and to L. D. Sanderson and Miss Lavinia Brown, those in the latter.

The Junior Day theatricals are planned for the afternoon of November 28. "Pin Pricks" is the work of E. M. Jaffa, who has been appointed assistant manager, and Miss Camille Purdy, while "The Trouble Track" was written by Miss Leslie Brown.

First rehearsal was held today under the direction of Coach Fred Carlisle. The following are the principals in the two casts:

"PIN PRICKS."

Percival Algernon .....O. R. Caldwell
Bob Strong .....A. B. Smith
Tom Tyler .....H. S. Steen
Sam .....Abe Schmulowitz
Pat .....L. H. Taylor
Jazz Hollering .....J. H. Weise
Telegraph Boy .....H. W. Turner
A. Spieler .....P. J. Ritter
Knight .....W. B. Stephenson
Newspaper Man .....M. H. Rosenthal
Skeleton .....D. K. Pischel
Campanile .....H. M. Olender
Sam (Bootblack) .....P. W. de Fremery
Virginia Lee .....Minnie Sisson
Anne Adair .....Marjorie Liddle
Maizie .....Beatrice Winder
Gladys Rayne .....Jessie Todhunter
Sarah Divina .....Camille Purdy

"THE TROUBLE TRACK."

Jim Trevor .....L. D. Sanderson
Jack Lane .....Lawrence Taylor
Charles Jackson .....D. C. Bull
Helen Armstead .....Lavina Brown
Dorothy Andrews .....Katherine Woolsey
Marian Dumont .....Marjorie Steward
Blanche Harrison .....Blanche Bouteiller
Mrs. Armstead .....Viola Lockhardt

Los Angeles Chief to Be Oakland Visitor

Chief of Police W. J. Petersen will have as his guest Saturday John Lynch Butler, newly appointed head of the Los Angeles police force and a friend of the Oakland official. Chief Butler is in San Francisco at present studying that city's police methods, remaining there today and tomorrow. His stay with Chief Petersen will be the nature of social business session, the two chiefs reviving old memories and at the same time exchanging notes on departmental affairs.

According to Chief Butler, his force of 650 men, 300 less than San Francisco's force, covers a territory of 329 square miles, a territory next to Greater New York in extent. Butler is an advocate of 300 more men for beat work, his territory covering all the fifty miles from San Pedro to the San Fernando valley region.

AUTO HITS TREE.

ALAMEDA, Oct. 26.—The automobile of Andrew Bangs, 2027 Clement avenue, sustained considerable damage last night when Bangs steered his car against a tree to avoid a collision with the team of John Ratto. Neither Bangs nor Ratto were injured.

Births-Deaths-Marriage Licenses

MARRIAGE LICENSES.

BROADDUS-THOUSTRUP—James A. Broaddus, 86, San Francisco, and Eva C. Thoustrup, 31, San Diego.

DELAMOTHE-CUNHA—Louis A. Delamothe, 25, and Kathryn A. Cunha, 19, both of Oakland.

DE COITE-CHORNEY—Antone Vincent De Coite, 22, San Leandro, and Leonie Chorney, 19, Oakland.

FORTUNE-PAYNE—Dabney Fortune, 30, and Queen Payne, 29, both of Oakland.

McCARTHY-DOUGHERTY—William McCarthy, 22, Berkeley, and Elizabeth Dougherty, 23, San Francisco.

SAVAGE-BRAUER—Granville Savage, 40, San Francisco, and Etta B. Brauer, 40, Portland, Ore.

TUITE-REILLY—John J. Tuite, 25, and Kathryne F. Reilly, 20, both of Oakland.

DIVORCES FILED.

INGHAM—Olinda E. against Charles H. Ingham; alleged cruelty.

SAN FRANCISCO LICENSES.

SEYMOUR-STREIB—John L. Seymour, 23, Oakland, and Edith R. Streib, 18.

BOARD OF HEALTH REPORT.

BIRTHS.

BIRTHS.

HOTCHKISS—October 23, to the wife of Madison N. Hotchkiss, a daughter.

RICE—October 22, to the wife of Francis Thomas Rice, a son.

RIVOLO—October 17, to the wife of Anthony Rivolo, a daughter.

GROKETT—October 11, to the wife of George William Grokett, a son.

SPANGLER—October 23, to the wife of John B. Spangler, a daughter.

NELSON—October 22, to the wife of James R. Nelson, a daughter.

DEATHS.

Rebecca Hitchens, Charles Harry Stone.

DEATHS.

ARMSTRONG—October 20, 1916, Mary Jane Armstrong, beloved wife of the late James F. Armstrong, beloved mother of Mrs. R. A. Barr, Andrew A. Armstrong, Mrs. Henry Witt, Mrs. Thomas A. Burdock and the late Catherine and Elizabeth Armstrong, a native of Manchester, England, aged 78 years, 5 months and 24 days.

Friends and acquaintances are respectfully invited to attend the funeral Saturday, October 28, 1916, from her late residence, 1227 Poplar street, at 2 o'clock p. m., thence to St. Patrick's church, West Oakland, for blessing. Interment, St. Mary's cemetery, by automobile. (Scranton, Pa., papers please copy.)

HARDER—In Berkeley, October 25, 1916, Charles Ludwig Harder, dearly beloved husband of Augusta Harder and loving father of Otto E. Harder of St. Paul, Minn.; Frank C. Harder of Turlock, Cal.; Walter F. Harder and Mrs. H. P. Murphy of Berkeley, a native of Germany, aged 67 years, 4 months and 8 days. A member of Court University, No. 2915, A. O. F.

Friends and acquaintances are respectfully invited to attend the funeral services Friday, October 27, 1916, at 10:30 a. m., at the chapel of the Oakland Crematory. Remains at Berg's funeral parlors, corner of Grove and Berkeley way.

NICOLSON—In Alameda, October 24, Peter Nicolson, beloved husband of Louise Hess Nicolson, father of Walter M. Nicolson and brother of William Nicolson of Alameda, John Nicolson and Mrs. A. Reid of Scotland, a native of Dansfshire, Scotland, aged 86 years.

WALTER—In Walnut Creek, October 24, Oliver Walter, beloved husband of Nancy J. Walter and father of Clarence C. Walter of Monroe, Wis., a native of Reading, Ill., aged 61 years, 9 months and 6 days.

WORTHINGTON—In this city, October 25, 1916, Ellis, dearly beloved husband of Annie Worthington, loving father of Gladys, Ruth and Dorothy Worthington, brother of Thomas, Daniel and Harry Worthington and Mrs. Sarah Parry, a native of Wales, aged 45 years.

Friends and acquaintances are respectfully invited to attend the funeral services Friday, October 27, 1916, at 2 o'clock p. m., from the family residence, 1811 Brush street, Oakland.

SAN FRANCISCO DEATHS.

Blosser, Vienna—50	King, Maud
Bowden, Mary—52	Lasky, Bertha
Bryan, Wm. Vose—51	Leutra, Santa—76
Bruce, Edw. W.—24	Lundstrom, Ivar—01
Burke, Michael J.—47	Muller, Karl L.—74
Carretti-Inaglia, Eleanora—32	May, Margaret H.—4
	Mullins, Thomas
Cunning, Leona—35	Mitchell, Olga—16
Chipchase, Robt.—64	Mitchell, Regina
Cook, Marie M.—74	Nannary, Annie—73
Doud, Margaret	O'Brien, Margaret H.
Guignon, Katie—63	Philipp, Bridget
Glynn, Lucy E.—29	Schlegel, Catherine
Hart, Joel L.	Smith, Noah M.—47
Howard, Eugene—42	Vagts, Laura H.
Hurley, Mary J.—70	Van Luven, Hermon—48
Kuehne, Mrs. Elizabeth—09	Worthington, Ellis—45

GODEAU FUNERALS

½ Trust Prices

Every Nicety of Detail

Every thoughtful consideration for the desires and comfort of the bereaved family is given by the Godeau funeral directors. Godeau prices are half of exorbitant charges of Trust undertakers.

TELEPHONE OAKLAND 4045 when death makes the undertaker necessary.

No extra charge for funerals in Alameda, Berkeley or within 25 miles of office.

Julius S. Godeau

2210 Webster St., Oakland

41 Van Ness Ave., S. F.

305 Columbus Ave., S. F.

827 Figueroa St., Los Angeles.

GAS STATIONS TO PAY CITY LICENSE?

New Ordinance Is Offered to Equalize Tax on Jitney Business.

Declaring that the system now in operation for the levying of license taxes upon automobile passenger transportation and garages is unfair in that it is discriminatory in its action, Commissioner W. H. Edwards this morning introduced in the city council an ordinance providing for a quarterly license of $15 for gasoline supply stations and $5 a quarter for automobiles operating on interurban routes. The ordinance was submitted to the city attorney for approval, after Edwards had explained to his colleagues that it had been introduced as a basis for discussion.

In the letter accompanying the resolution, Commissioner Edwards called attention to the fact that jitney automobiles operating in the city limits are compelled to pay a license, while those running from Oakland to San Jose, Stockton and other cities are exempt. Garages, he explained, are paying $7.50 a quarter into the city treasury, while the gasoline supply stations, maintained by large corporations, are exempt.

Commissioner F. F. Jackson also announced that he had a similar ordinance prepared. In the discussion of the measure which will ensue, it is understood that a license upon sightseeing automobiles and rented machines will be included.

Through Attorney Charles A. Beardsley, D. J. Hanlon, owner of the Hanlon dry dock and shipyard on the Oakland estuary, made application to secure a longer term lease on the property now occupied by his business. The present lease, which was made three years ago for a term of 15 years, has still twelve years to run, but the lessee desires to make extensive improvements and increase of plant which would not be justified by the present term.

On the motion of Commissioner H. S. Anderson, the city attorney was instructed to prepare a resolution calling for bids for a twenty-five year lease from date. The condition is made, however, that there shall be no option for renewal.

An ordinance regulating the manner of conducting junk business in the city of Oakland was given its first reading. The new law provides that all junk dealers shall keep a permanent record of the purchase made and the persons from whom junk is bought; that they shall hold all goods for five days before disposing of it; that all junk collectors shall wear metal badges designating their business, and that no junk shall be collected between the hours of six in the evening and six in the morning. A yearly license tax of $50 is imposed, and provision made for a fine of $300 for the violation of any of the provisions.

The proposal made by the cities of Emeryville and Piedmont several months ago to pay the city of Oakland for the privilege of disposing of their garbage at the Oakland plant was accepted by the council. Under the terms of the agreement, Emeryville is to pay $250 a year and Piedmont $240 a year. The proposal was made last May, but was opposed at that time by Mayor Davie.

City Would Lose Big Sum by Tax, Says Clay

That the city of Oakland would lose taxation revenue from property to the value of $57,339,452 under the operation of the single tax is the statement made by Auditor J. H. Clay. According to a tabulation of the assessed valuations, the city is now collecting on a total of $144,945,050, composed of $82,806,050 real estate, $47,036,650 improvements and $15,700,000 personal property and secured collateral.

In the event that single tax were adopted, says Clay, the real estate would be the only item left, to which would be added $3,061,089, representing the operative property of public service corporations and $1,138,450 representing church and educational property now exempt—a total of only $87,005,598.

North More Active for Naval Base

SAN FRANCISCO, Oct. 26.—Marshfield and other Coos Bay, Oregon, towns are the only Pacific coast seaports to make any real effort for the locating of the big naval base by forwarding written statements, data, etc., it was learned from Washington today. The delay on the part of San Francisco, San Rafael, Astoria and other cities seeking the base to furnish data regarding their claims is delaying the work of the naval committee seeking to recommend a site.

ANTS "Watch-It-Get-'Em"

Ant Destroyer—is slow acting—does not kill instantly, but gets the nest as well as the parent. Does not lose strength. Positively non-poisonous—no danger to children, house pets, or foodstuffs. Send 5c for trial can. Ask your neighbor, she uses it. At your dealer's. Accept no substitute.

DEPT. T. 18 to 25 MINNA ST., S. F.

Will pay for the chance to heal Catarrh

After an experience of 25 years, during which time 50 million Americans have used Kondon's Catarrhal Jelly, the manufacturers of this remedy feel so sure that it will relieve catarrh—that they offer to pay for a chance to prove its benefit to any catarrhal sufferer. They announce that any resident of this community can go to almost any drug store and get a complimentary trial can at the expense of the manufacturers. If the druggist has no gratuitous packages, the person may buy a 25 cent tube with the unqualified understanding that if that first tube does not do that person more than a dollar's worth of good, he or she can get their quarter back from either the druggist, or the Kondon Company at Minneapolis. Over 35,000 druggists know Kondon's Catarrhal Jelly is effective, harmless, clean and pleasant to apply—and they know the Kondon people will gladly live up to this offer—"quarter back if not worth a dollar." Address—

KONDON'S CATARRHAL JELLY

MINNEAPOLIS, MINN.

A Bluff Is Only Good Until It's Called

Woolen men, manufacturers and big street level clothiers seem determined on convincing you that the European war has made impossible a good suit of clothes or overcoat at $15. THAT'S A BLUFF AND WE'RE READY TO CALL IT. Look in our windows and convince yourself. Look through our stocks and convince yourself even better that there is no such thing as any monarch over in Europe controlling the values Foreman & Clark can give and are giving.

Come up the big broad stairway that reaches from the sidewalk right into the midst of our money-saving clothing store. Go down one aisle and come up the other. Inspect the Suits on one rack and the Overcoats on another. Convince yourself that they are pure wool; we also guarantee they are fast color dyes. Slip into some of them and see how they fit, how they feel, how they're made, how they're finished; it won't take long to recognize them as truly and honestly.

$15

Men's and Young Men's Real $25.00 Suits and Overcoats at $15

We're big, broad and powerful enough to be independent of the necessity of bluffing. We're big, strong and powerful enough to give you these competition-defying Suits and Overcoats irrespective of competitors' bluffs and war-scare conditions.

Our honest answer is "Here are the clothes." We DO give them, and CAN AFFORD TO give them at our $15 price, because of low rent, our inexpensive fixtures and other competition-defying methods.

THE LARGEST EXCLUSIVE CLOTHIERS IN THE WORLD
FOREMAN & CLARK
A CHAIN OF UPSTAIRS STORES FROM COAST TO COAST
Cor. Twelfth and Washington Sts.
OAKLAND
LOS ANGELES SAN DIEGO — ALSO ENTIRE SECOND FLOOR N W Cor. STOCKTON & O'FARRELL SAN FRANCISCO — CHICAGO PITTSBURG
Trade Upstairs and Save $10.00

Open Saturdays Until 10 P. M.

COPYRIGHT F. & C. 1916

CAPITALS TOUR PARTY IS HERE

Auto Party Leaves Washington Aug. 28; Journeys 20,000 Miles.

Dust-covered and travel-stained but enthusiastic over the condition of the nation's highways, the Hupmobile United America tours party, which left Washington, D. C., on August 28, has arrived in Oakland on the middle lap of their 20,000-mile transcontinental journey.

The party, which consists of J. S. Patterson, C. E. Salisbury, George R. Lipe and W. A. Krohn, are engaged in a Capital-to-Capital tour, during which they will touch at every principal city in every state. The arrival in Sacramento last night, marks the twenty-ninth capital they have visited en route. The Oakland stop brings their total mileage to date to 9013.

The party is gathering much valuable road material and highway information, on an elaborate scale never before attempted. Still and motion pictures of the nation's main roadways, together with data on elevations, grades, turns, mileage and other information of interest to motorists is being gathered day by day, to be compiled into a record for the use of the National Highways Association and the American Automobile Association.

The party, leaving Washington last August, first visited Annapolis, then Harrisburg, Dover, with a stop in New York long enough to make a Hupmobile hill-climbing demonstration on high gear over Fort George hill to representatives of the American Automobile Association. Hartford, Providence, Boston, Augusta, Concord, Montpelier and Albany were next on the list. At Buffalo a gasoline fuel consumption contest was held under the jurisdiction of the American Automobile Association.

The itinerary included, from that point, Cleveland, Columbus, Frankfort, Ky.; Louisville, Indianapolis and Detroit, at which latter point the party paid its respects to J. Walter Drake, sponsor for the tour. Lansing, Chicago, Springfield, Topeka, Lincoln, Des Moines, St. Paul, Pierre, Bismark, Helena, Boise and Seattle brought the party to the coast, from which point they started for Sacramento down the Pacific Highway, which they found in excellent condition.

No set schedule has been fixed by the party, the only provision being to touch at all state capitals before the trip is over. Salt Lake City and Los Angeles will be included. While in southern California they will visit Universal City at the invitation of the management. The party expects to return to the starting point before the winter rains set in.

TWO GIRLS DIE IN FACTORY FIRE

Sensational Rescues Made by New York Police; Crowds Trapped on Roof.

NEW YORK, Oct. 26. — Two young women were killed in a fire which wrecked a seven-story loft and factory building in East Houston street last night, causing property damage estimated at about $100,000. Several other persons had not been accounted for late last night.

Sensational rescues were effected by police and firemen who went to the aid of a score of men and women trapped on the roof. A number of persons, several of them firemen, were overcome by smoke or cut by flying glass.

A few minutes after the apparatus reached the Houston street fire, flames were seen shooting from another building in Green street, four blocks away.

According to the police, the two known victims were killed in jumping from the roof of the burning building to a tenement house adjoining, a fall of two stories. Firemen were trying to rescue them when they leaped.

Woman Celebrates Hundredth Birthday

NEWARK, O., Oct. 26.—Mrs. Mary A. Lovejoy, who chews, smokes and still retains all of her faculties except of hearing, celebrated her one hundredth birthday today.

Mrs. Lovejoy has the distinction of being the first woman in the United States to apply for a pension under the new Ashbrook law pensioning widows of soldiers who fought in the Mexican and Civil war.

Born in Fredericktown, Md., she was in her younger days an intimate friend of Barbara Frietche, whose fame has come down through history. She is the widow of Samuel N. Lovejoy, and is the mother of ten children, but four of whom are living. She is a grandmother, great-grandmother and a great-great-grandmother.

She has chewed and smoked all her life. She has never worn spectacles.

International Lumber Union Is Suggested

PORTLAND, Ore., Oct. 26.—National and international co-operation as means of developing the lumber industry were earnestly urged from a variety of sources at the Forest and Conservation Congress here today.

The international aspect of the lumber trade was presented by H. R. MacMillan, timber trade commissioner for the Canadian government, who has just returned from a trip around the world, where he investigated the possible future lumber markets.

He declared that the future salvation of the whole lumber business of the Northwest is the export trade and in that particular British Columbia and the North Pacific states should work together.

Greater Canada, Is Prediction of Baron

NEW YORK, Oct. 26.—A greater Canada, industrially and politically, when peace is declared, is predicted by Baron Shaughnessy, president of the Canadian Pacific railway, in a statement left behind when he sailed for Europe on the steamer Kroonland. The dominion is already preparing itself for great development, he said, and it is possessed of the self-reliance and confidence necessary to bring that development to its highest state.

Canada is anticipating an immigration that should be unprecedented in Canadian history, Baron Shaughnessy said, as after the war the Dominion "will naturally be looked upon as the promised land by many people of Europe."

PETALUMA MAN DIES.

PETALUMA, Oct. 26.—Paul C. Jessen, who was found in an unconscious and paralyzed condition at his home last night, is dead. He located here forty-three years ago. He was a native of Germany, aged 71 years, and was the father of Charles and Chris Jessen, who are pilots on steamers plying between San Francisco and Sacramento, and a brother of Hans Jessen of this city.

Funeral to Be Held on Banker's Birthday

SAN FRANCISCO, Oct. 26.—To be buried on his birthday, forty-eight years after he first saw light to almost the very hour, will be the strange and dramatic end of Herman Van Luven, banker, clubman and for many years cashier and secretary of the Union Trust Company, who died last night at Mount Zion hospital, following an operation performed several days ago.

Van Luven was well known in banking circles, in which he had been active for many years. He was born at Kingston, Ont., October 27, 1868, and came to California when a young man. He was a member of the Masonic order, under whose auspices the funeral will be held; the Elks, the Olympic Club, the Canadian Club, the Marin County Club, and was a honorary member of the Officers' Club at the Presidio.

He is survived by a widow and a daughter, Miss Mildred Van Luven.

Atrocities Are Listed in Book

Alleged Violations Set Forth by Austrians

BERLIN (via London), Oct. 26.—The Austro-Hungarian foreign office has published a red book dealing with 116 cases which are termed violations of international laws and declared to have been committed by countries at war with Austria-Hungary.

Much space is devoted in the official document to alleged atrocious treatment of Austria-Hungarian prisoners by the Serbians. It is stated that of a total of 63,000 Austro-Hungarian prisoners in the hands of the Serbs from 35,000 to 40,000 died in captivity.

Norwegian Steamer Torpedoed, Is Report

LONDON, Oct. 26. — Reuter's Vodso correspondent says the Norwegian steamer Dag has been torpedoed by a German submarine. The crew were saved.

There are two Norwegian steamers Dag, one of 936 tons and the other of 660 tons gross.

HAIR COMING OUT?

Dandruff causes a feverish irritation of the scalp, the hair roots shrink, loosen and then the hair comes out fast. To stop falling hair at once and rid the scalp of every particle of dandruff, get a 25-cent bottle of Danderine at any drug store, pour a little in your hand and rub it into the scalp. After a few applications the hair stops coming out and you can't find any dandruff.—Advertisement.

KAHN'S FRIDAY SPECIALS
THE ALWAYS BUSY STORE

1/2 PRICE

From the silks, dress goods, wash goods, scrims, laces, trimmings, embroideries, ribbons, veilings—in fact, EVERY REMNANT, at exactly HALF Marked Prices

ALL REMNANTS

These include dress lengths, waist lengths, and shorter lengths that have accumulated throughout the season. We promise you excellent bargains in every case —

1/2 PRICE

Sale of Holland-Grown Bulbs

A direct importation of Holland Bulbs from the largest Bulb specialists in Sassenheim, Holland. Thousands of Bulbs of different varieties at REMARKABLY LOW SPECIAL PRICES. Plant now before the first rain sets in.

ANEMONES, mixed	Doz. 15c
ENGLISH IRIS, mixed	Doz. 39c
HYACINTHS (single) white, blush white, pink, red, light blue, dark blue	Doz. 39c
HYACINTHS (Double) white, blush white, red, pink, light blue, dark blue	Doz. 39c
EARLY TULIPS (Single) white, red, pink and yellow	Doz. 9c
EARLY TULIPS (Double) white, red, pink and yellow	2 Doz. 25c
LATE TULIPS (Single) white, pink, red and yellow	Doz. 15c
SCILLA, Blue and White	Doz. 15c
SNOW-DROPS	Doz. 15c
DARWIN TULIPS—Red Pride of Harlem, Pink Clara Butt, Rose Baron de la Tonnaye, Yellow Bouton do'r	Doz. 20c
DAFFODILS—Poeticus, Trompet Major and Barri Conspicius	Doz. 20c
CROCUS—Yellow, blue, white, striped	2 Doz. 25c
SPANISH IRIS (Mixed)—Per	Doz. 15c
RANUNCULUS (Mixed)—Per	Doz. 12½c

Sale—Grocery Department—Main Floor—Mail Orders Filled

Exceptional Values in Infants' Shoes 75c

Values $1.00, $1.25 and $1.50

Mothers should grasp this opportunity to purchase dependable little shoes for the toddlers. The styles are right up to date. The sizes from 2 to 8.

One model has patent vamp with colored cloth tops; lace effect.

75c

Button models in all patent or kid with patent tips.

Hair Ribbons — 21c yd
A very desirable fancy hair ribbon with a fluted edge. Pink, white and blue only; 35c value

Any 50c Brassiere — 42c
Any 50c Brassiere in stock, front and back fastening, embroidery and lace trimmed. One day only

White Lawn Aprons — 29c
White Lawn Aprons, in Bib and Waist models, gathered waist or gored; also Fancy Tea Aprons, lace and embroidery trimmed.

Bungalow Coverall Aprons — 43c
Percale Aprons in light and dark colors with kimono sleeve in figures, dots and stripes

Feather Bed Pillows — 50c
100 fine Sanitary and Odorless Feather-Filled Bed Pillows, good quality blue and white stripe tick covering. Big value....

Sample Curtain Ends — 25c
500 Sample Curtain Ends, in all styles, all qualities. Nottingham Lace; all one price, for small windows. You can use several at this price

95c YD 36-Inch Black TAFFETA SILK 95c YD
A wonderful value in yard wide Black Taffeta Silk; a beautiful lustrous quality that would be a bargain any time at $1.25. On sale Friday only

Cotton Sheet Blankets — $1.00 Pr.
White or Gray Cotton Sheet Blankets, the fleecy, warm kind, size 64x76. Less than mill price

15c to 20c Cluny Laces — 10c yd
Cluny Laces for Center Pieces and Curtains; linen finish; colors, white and Arabian; widths from 2 to 3-inch. Be sure and bring your measurements.......

Valenciennes Edgings — 29c Blt
Dainty patterns of good quality single and double thread lace. Just think of it, 12 yard bolts

42-Inch Silk Nets — 19c yd
42-inch Silk Nets, dotted effects in black, brown, navy, etc.; broken lines. A wonder value

89c Girls' Regular $1.25 TUB DRESSES at 89c
Our regular $1.25 line of wash dresses; sizes 2 to 14 years. Made in middy, vestee, straight or suspender style. Some have full pleated skirts, others with peplum. Light and dark colors, stripes and plaids. An exceptional offer at

KAHN'S—KAHN'S—KAHN'S

Quick Way to End Coughs, Colds and Croup

An Excellent, Inexpensive Home-Made Remedy that is Prompt and Sure.

If you have a severe cough or chest cold accompanied with soreness, throat tickle, hoarseness, or difficult breathing, or if your child wakes up during the night with croup and you want quick help, just try this pleasant tasting home-made cough remedy. Any druggist can supply you with 2½ ounces of Pinex (50 cents worth). Pour this into a pint bottle and fill the bottle with plain granulated sugar syrup. Thus prepared, you have a pint of really remarkable cough remedy—one that can be depended upon to give quick and lasting relief at all times.

You can feel this take hold of a cough in a way that means business. It loosens and raises the phlegm, stops throat tickle and soothes and heals the irritated membranes that line the throat and bronchial tubes with such promptness, ease and certainty that it is really astonishing.

Pinex is a special and highly concentrated compound of genuine Norway pine extract, combined with guaiacol and is noted for its speed in overcoming severe coughs, throat and chest colds. Its millions of enthusiastic users have made it famous the world over.

There are many worthless imitations of this noted mixture. To avoid disappointment, ask for "2½ ounces of Pinex" with full directions and don't accept anything else. A guarantee of absolute satisfaction or money promptly refunded, goes with this preparation. The Pinex Co., Ft. Wayne, Ind.

Painless Parker Dentist
TWELFTH AND BROADWAY

DROPSY Treated One Week Free. Short breathing relieved in a few hours, swelling reduced in a few days, regulates the liver, kidneys, stomach and heart, purifies the blood, strengthens entire system. Write for Trial Treatment. COLLUM DROPSY REMEDY CO., Dept. 45, Atlanta, Ga.

"Loans and Discounts"

The item of "Loans and Discounts" represents the amount of money loaned by a bank on secured and unsecured notes, etc. It is from these loans that a national bank derives the greater part of its income.

The Central National Bank—which is a member of the Federal Reserve Bank—has the privilege of rediscounting notes that conform to certain regulations of the Reserve Bank—making it possible to convert a portion of this item into cash if needed.

The more notes a bank carries that are rediscountable—the stronger this asset as represented by the "Loan and Discount" item.

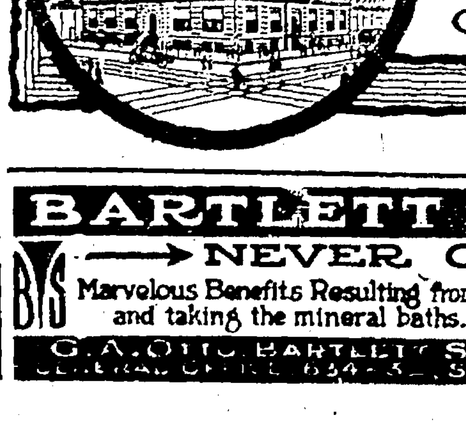

Central National Bank
14th & Broadway
Oakland

No. 9 of a Series

BARTLETT SPRINGS
→ NEVER CLOSES ←
B/S
Marvelous Benefits Resulting from Drinking Bartlett Water and taking the mineral baths. Send for folder.
G. A. OTTO, BARTLETT SPRINGS LAKE CO. CA.
CENTRAL OFFICE 634-5 ... STREET SAN FRANCISCO

Society

Like a page from an old colonial tale reads the story of the establishment of "Friendship Farm," the delightful estate at Lafayette, Contra Costa county, where Miss Mary Dyer and Miss Sally Hampton make their home. These two close friends love the free, country life and yet have many claims in the city and so they purchased a number of acres which was near by to the bay shore and yet combined the joy of the open land, where birds and growing things abound. Miss Dyer came into possession of a treasure of old mahogany furniture in such quantities that it demanded an entire house to accommodate it upon the death of a relative who was numbered among the descendants of the pioneers in the far east and so the priceless legacy was brought from Maine to California. Then Miss Dyer built her a lovely home, colonial in style, and breathing of the atmosphere of the olden days and so preserved the traditions of her forbears and duplicated that other residence so far away. And she called it "Friendship Farm," and indeed a friendship farm it has become to the many friends who are happy enough to be included in the circle of the two charming hostesses.

It was three years ago that Miss Dyer and Miss Hampton first took possession of their Lafayette estate and so great a joy has it been to them that on the anniversary of its opening they plan to entertain a group of their intimates in a most hospitable way. This is the third anniversary. So it is a Hallowe'en party which is arranged for Saturday evening, when a score will motor out from town to accept the old-fashioned hospitality. A half dozen of the closer friends will remain over the week-end as the house guests of the two friends who are connected with the older families of Oakland.

✿ ✿ ✿

Mrs. Elliot, the former lovely Ada Nason, who has been royally welcomed by that part of the smart set with which she is a favorite, left on Tuesday evening to join her husband in Southern California, where he is now engaged as a mining engineer. Following her wedding Mr. and Mrs. Elliott made their home in the Middle West, but the fortunes of his profession are as varying as the wind and it was not long before the transfer came on the completion of his work. So Mrs. Elliott has been enjoying a little visit with her parents in Claremont and has been a notable figure at the larger affairs of the past month. She was particularly stunning at the late fashion show, where she was the center of an eager group.

✿ ✿ ✿

Four hundred cards were sent out yesterday by the matrons who make their home at the Peralta Apartments for tea and music on the afternoon of Saturday, November 4. It will be a charming affair at which these several exclusive women will unite as hostess, receiving their guests between the hours of 3 and 6. The early November affair will bring together an interesting assemblage, perhaps the largest of the coming week. Later the handsome new ballroom at the Peralta will be opened with a beautifully planned dance which will immediately precede the Thanksgiving holiday.

✿ ✿ ✿

Mr. and Mrs. Charles Bates are again at home after a short sojourn at their out-of-town place in Sonoma county. The Bateses have thoroughly enjoyed their attractive country domicile since coming into possession of it a few years ago and run up frequently for a little breath of fresh air whenever the demands of the city make it possible.

✿ ✿ ✿

Mr. and Mrs. Charles Tripler Hutchinson will spend the early season on the Atlantic coast, closing their Lakeside home until just before the holiday season. At least they now plan to return to California in time to enjoy the Yuletide festivities. An interesting sojourn in Chicago will be followed by a few weeks' visit in New York, where the beautiful young matron will be extensively feted by the local colony already established there and will have an opportunity to witness some of the newest plays and the opera.

✿ ✿ ✿

Yesterday afternoon Mrs. William Wood assembled a group of guests at her attractive apartments for an hour's pleasure about the bridge tables. The informal occasion brought together friends from across the bay whom the hostess numbers among her intimates. A prettily appointed tea rounded out the hour.

✿ ✿ ✿

Friends who had been regretting that Mr. and Mrs. Edgar Ormsby were to leave California for a time to reside in Kansas are rejoicing that the prominent clubwoman has returned and re-established her residence in Monte Vista avenue. Earlier in the fall all the furniture and household goods were carefully boxed and stored and the hospitable home abandoned, but business has made necessary their presence here still and once again the residence is being redecked. Since her return to Oakland a fortnight or so ago Mrs. Ormsby has been ill and has not yet been welcomed by the clubs of which she is a leader.

Mrs. Ormsby was honored in being chosen to formally announce to Vice-President-elect Marshall the fact of his nomination by the Democratic party. She is president of the Oakland Club and actively identified with the California Writers' Club and Alameda County Woman's Democratic Club.

✿ ✿ ✿

The younger set 150 strong will take their way to the Home Club tomorrow evening to while away a delightful hour trying out the new dance steps. The new dancing club is known as the Toujour Gaf and includes an interesting coterie of belles and beaux. Gordon Cunningham has been entrusted with the destinies of the pleasure organization.

Miss Dorothy McCarger, one of the members of the fortnightly card club that will be entertained next Saturday afternoon by Miss Edith Woodward.

✿ ✿ ✿

The dinner dance at Hotel Oakland, as usual, will bring together our local society in congenial groups on Saturday evening. Hostesses are coming more and more to adopt this modern way of entertaining, and it is perhaps because of these larger affairs arranged by the management of the several exclusive hotels that the assemblies of past seasons have met their end. At any rate, matrons and maids hail them with joy, and, having femininity on their side, the functions are assured of success.

✿ ✿ ✿

In honor of Miss Edith Sweeney, who has made some interesting friends since coming from her home in Houston, Tex., to be with her aunt, Mrs. P. M. Sweeney, Mrs. Sweeney presided as hostess at luncheon at Hotel Oakland on Saturday. "Seeing Oakland" was the pleasure of the later hours, two machines accommodating the dozen guests on a motor trip about the city. Miss Sweeney, who leaves today for her southern home, will have pleasing recollections of this vicinity. Those who were asked to meet her were Mrs. Charles O'Connor, Mrs. Alexander McClane, Mrs. George Able of San Jose, Mrs. J. H. Garcia, Miss Alice Garcia, Mrs. Nellie Nelson, Miss Jane Wafer, Miss Marie Hardy.

✿ ✿ ✿

With Miss Marjorie Traynore, the fiancee of Earl Lloyd Jones, as the guest of honor, Miss Alice Bertrand as a hostess recently, entertaining the following guests at a surprise party:

Misses Marjorie Traynore, Catherine Cowin, Myrtle Christie, Undine Lewis, Pearl Christie, Rosalie Traynore, Alixe Bertrand, Emilie Traynore and Mesdames T. J. Lefort, Otto C. Kruezel, S. W. George, C. C. Crum, J. W. Brain, Robert Mills, E. Bundock.

✿ ✿ ✿

Mrs. F. W. Wentworth was hostess last Tuesday afternoon to the members of the Smith College Club of Northern California, entertaining in honor of Mrs. Mary W. Calkin and Miss Ellen Hedrick, graduates of Smith. About twenty-five guests were present, among them Miss Mary E. Wilson of Miss Head's School, Berkeley, who is president of the club; Mrs. William P. Lucas, Dr. Adelaide Brown, Mrs. Edward White Newhall Jr., Mrs. Bernard Westermann of San Francisco and Mrs. William E. Colby, Mrs. W. P. Gaddis, Mrs. Charles J. Hyde, Mrs. E. B. Mead, Mrs. George R. Noyes, Miss Frances C. Smith and Mrs. C. Smith of Berkeley.

✿ ✿ ✿

Mrs. E. C. McCullough is one of the most energetic hostesses of the early season and is planning a series of wonderfully charming affairs to bring together her friends from both sides of the bay. At a recent tea at which she received at her home in Sacramento street, Mrs. Joseph Knowland crossed to join the party of two score guests. Wednesday evening Mrs. McCullough gave a dinner, sharing her pleasure with a coterie of army friends and including Mr. and Mrs. Herman Krusi and Miss Maryly Krusi from the east shore.

✿ ✿ ✿

With Mrs. William Mein, who has been spending several weeks in Oakland as her guest of honor, Mrs. George M. Pinchard claimed a number of close friends at an informal luncheon on Wednesday at her home in San Rafael.

✿ ✿ ✿

The smart set will not allow the performance of "King Lear," which is announced for the evening of Friday, November 3, to slip by without making it the occasion of an interesting get-together. Dinners will precede the Shakespearean production, to which will be attended by a large number of theater parties arranged to include congenial groups of friends. The dramatic section of the Twentieth Century Club of Berkeley have reserved forty seats and the dramatic section of Ebell will also have a section set aside for their occupancy. Dr. David Barrows and Mrs. Barrows are extending their hospitality to a coterie of guests. A dinner, after which their friends will be entertained at "King Lear," has been planned by Mrs. Franklin P. Nutting, Mr. and Mrs. A. O. Donogh will also give a dinner preceding the performance. Mrs. F. P. Cole is asking her dinner guests to spend the later evening at the auditorium theater. Mrs. W. F. Vourdman will entertain at a theater party.

✿ ✿ ✿

Mrs. Alla Henshaw Chickering and Mr. and Mrs. Charles Keeney were numbered among the dozen guests whom Mrs. James Ward Keeney entertained at an elaborately arranged dinner on Monday evening, preceding a delightful hour at the skating rink. Both the daughters of the Henshaw home are clever performers on the ice and enjoy the new sport, which has come to be something more than a fad.

✿ ✿ ✿

The launching of the California yesterday at Mare Island goes down in social annals as responsible for one of the most joyous and stirring events since the days of the Exposition when dramatic things happened so often that everyone was spoiled. The trip on the obsolete old Oregon up and back was the real adventure for the crowds that went up, however, especially the return, when over the decks to the equally elated rhythms of the band hundreds danced their way home.

It was a gathering full of color and interest that shared the hospitality of Mare Island Navy Yard. Many army and navy people were on board, of course, and many society people from both sides of the bay, senators and judges and congressmen, candidates and pretty girls, delegations from the Native Daughters and the Native Sons of the Golden West and many others to the number of sixteen hundred. At the island there was a big reception at the home of Commandant and Mrs. Frank Bennett, with numerous smaller affairs at other places, and in the evening a brilliant ball to wind up the gala day.

The Bennett reception has been declared one of the most enjoyable affairs in months among the navy set up at the Yard. Palms and banners decorated the rooms and all afternoon the Navy Yard orchestra played, also was a buffet luncheon served. The only regrettable feature was the absence of Mrs. Bennett, who was slightly ill, so that Miss Dorothy Bennett, instead, received with Commandant Bennett.

Naval Constructor and Mrs. Henry M. Gleason also entertained a large number of guests during the afternoon, among them Colonel and Mrs. Lincoln Karmany, who were not among the hosts this time because of the recent death of Mrs. Karmany's brother, Harry Butters; and Mr. and Mrs. Frank Pixley, who came up from Pebble Beach each for the big party.

Among those who went up on the Oregon were Mr. and Mrs. James Moffitt, Captain and Mrs. E. Graham Parker, Mr. and Mrs. Ward Barron, Mr. and Mrs. Maurice Sullivan, Senator James Phelan, Mrs. Eleanor Martin, Major Charles Howland, Mr. and Mrs. Joseph Russell Knowland, Miss Eleanor Knowland, Paymaster and Mrs. Frederick King Perkins, U. S. N., Miss Lorena MacIntyre, Mrs. George E. Perkins, Miss Orytha Gatch, Mr. and Mrs. Oscar Sutro, Mayor and Mrs. James Rolph, Professor Morse Stephens, Senator and Mrs. Francis Newlands, General and Mrs. J. Franklin Bell and many hundreds more.

Cartoon Bedtime Stories

(By Howard R. Garis.)

Susie Littletail, the rabbit girl, was ill. Dr. Possum had been called in to see her, and when he had asked her to put out her tongue, and had felt of her pink twinkling nose, which, was just like Uncle Wiggily's, only smaller, Dr. Possum, after doing all this, shook his head.

"What is the matter with Susie?" asked Mrs. Littletail.

"I don't know," said Dr. Possum.

"Is she—is she very bad?" asked Mr. Littletail, who had stayed home from the Swiss cheese factory, where he worked, on purpose to help his wife.

"No, I should call Susie a very good rabbit girl," spoke the animal doctor with a smile.

"I mean is her illness going to be bad?" asked the papa rabbit.

"Well, no sicknesses are good," said Dr. Possum. "But I hope Susie isn't going to be very ill. Still it is best to be careful, and as long as I can't tell yet whether she has the cabbage stalk fever or lettuce sandwich rheumatism it is best to keep her brother Sammie away from her, so he won't catch it."

"All right," said Mrs. Littletail. "We'll put Susie in a room by herself."

"Oh, can't Nannie Wagtail, the goat girl, or Jennie Chipmunk or Alice or Lulu Wibblewobble, the ducks, come in to see me?" asked Susie, sort of fretful-like.

"Oh no, indeed!" exclaimed Dr. Possum. "You might make them get your illness. You must stay by yourself for a while. I know it is hard, but it is best."

Susie turned her face to the wall, and some tears rolled out on her pillow, down to the floor behind the bed, splashing on the wallpaper. But that did not matter.

"Now, Susie," said her mother, when the doctor had gone. "I know you are going to be good and not fret."

"I'll try," said the little bunny girl. "But if I can't have any of my little girl animal friends to see me, can I play with my circus that I got for Christmas? I like that when I have to stay in the house."

"Oh, I guess you may have that," said Mrs. Littletail. "I'll get it out of the closet for you," for Susie's Christmas toys had been put away during the summer.

So the circus was brought out. There was a wooden elephant, and wooden horses, and there was a clown, a donkey that would make a wax doll laugh, and ladders and chairs, a ring master with a fine red coat, and all sorts of things that are in real circuses—only those Susie had were made of wood.

The little girl put them on her bed and began to play with the wooden animals, making them do all sorts of funny tricks, for they could move like jointed dolls.

All of a sudden the little rabbit girl said:

"Oh, dear!"

"What's the matter?" asked Mrs. Littletail, hurrying into the room. "Have you a pain?"

"No, but my wooden circus alligator is gone," said the little rabbit girl. "I liked him best of all my animals except my horse, and now he's gone. I could do so many funny tricks with my wooden alligator. Please get him for me, mother."

So Mrs. Littletail looked where the other circus animals had been put, but the wooden alligator she could not find.

"I'm afraid I can't find it for you, Susie," said the rabbit lady. "Haven't you enough of your other toys, my dear?"

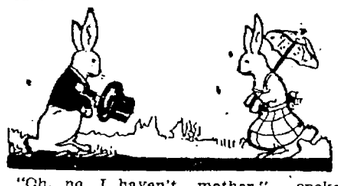

"Oh, no, I haven't mother," spoke Susie fretful like, and so Mrs. Littletail, knowing the little rabbit girl was not exactly herself, but retful because of illness, made another search for the wooden circus alligator.

But it could not be found, though the rabbit papa- and mamma hunted upstairs and downstairs and in the cellar even.

"You'll have to get along without it, Susie," said her mother.

"I can't," said Susie, and then she began to cry. Just then Uncle Wiggily Longears, the rabbit gentleman, was passing the rabbit house.

"What's the matter?" he asked, as he heard the crying of Susie. Mrs. Littletail told him; how Susie was ill, and wanted the alligator.

"I'll go right up to see her," said the bunny man. "I'm not afraid of catching anything. I have the rheumatism, and there isn't anything worse. I'm not afraid. I'll see what I can do about Susie's alligator."

So Uncle Wiggily went up. Susie was fretting more than ever about the alligator, which she wanted to have climb one of her wooden circus ladders so he could get on the back of her wooden horse.

"Now I'll tell you what I'll do, Susie," said Uncle Wiggily. "I'll go out hunting for the 'gator. I'll ask my old friend, the skillery-scalery alligator, if he knows where your wooden one is."

"That will be fine!" laughed Susie, not crying so hard now. "Maybe my wooden alligator came to life and went to visit your alligator, who used to be bad, but who is now so kind to you. Do please go, Uncle Wiggily!"

So the bunny gentleman went. He found the skillery-scalery alligator about to crawl into a hollow log for the long winter's sleep.

"Susie's wooden alligator?" said the skillery-scalery chap. "Why, no, I haven't seen him!"

"I must get one," said Uncle Wiggily. "If I don't, Susie will make herself more ill by fretting. I don't know what to do!"

"Ha! I think I know!" exclaimed the skillery-scalery 'gator. "Come out here! Presto!" he cried. And out of the log came a little boy alligator, just about the size of Susie's lost wooden one.

"You take Presto to Susie!" said the big 'gator. "I call him Presto because he is so slow. He moves almost as slowly as a wooden chap. Now, Presto, I want you to pretend that you are a wooden circus animal for Susie until she gets well," he said. "Then Uncle Wiggily will bring you back to go to sleep with me!"

"All right!" said Presto. And when Uncle Wiggily handed him to Susie Presto made himself as stiff as wood, and Susie could bend his head and tail and legs any way she wanted to, and she said:

"Oh, you dear, Uncle Wiggily! I knew you would find my wooden alligator for me! Oh, now I am happy!"

And Susie played with the real alligator, thinking all the while he was wooden. And wasn't Presto good to do that for the little rabbit girl? He even let himself be stood on his tail.

Soon Susie was well again and could play out-of-doors. So her circus animals were put away. Uncle Wiggily took Presto back to his papa in the log, and everybody was happy.

Copyright, 1916, by McClure Newspaper Syndicate.

Confessions of Roxane

FRANCES E. WALTER

As we walked int the great dining-room of one of the most fashionable places, I felt once more the thrill that comes only to the daring.

The glimpse of myself which I had caught in the theater was not sufficient to cast a permanent damper upon my spirits, although it had served to cause me a backward glance of some uneasiness and dread. As we drove away I must have been unusually quiet, for Mariam rallied me once or twice and offered a total of 2 cents for my thoughts. Mr. Gordon, who undoubtedly understood better than Mariam the reason for my silence, gave himself up to the task of making me forget what I had seen and heard, and between his tact and Mariam's sparkling gayety they succeeded in a remarkably short time.

✿ ✿ ✿

As we walked into the great dining-room of one of the livellest and most fashionable places, I felt once more the thrill which comes only to the daring. With an effort I shook off the last vintage of gloom and turned a radiant face to my two companions. Both of them seemed to understand, and the knowledge drew us all closer together in a common tie.

"Isn't it magnificent!" exclaimed Mariam almost in a whisper.

Mr. Gordon smiled paternally, while I, unaccustomed to such scenes, had difficulty keeping myself well poised.

"If one considers only first impressions, it is grand and magnificent," replied Mr. Gordon, "Under other conditions and circumstances it might seem otherwise."

"That is too enigmatical for me," declared Mariam. "Perhaps Roxane can puzzle out the meaning, but I can not."

"It is beautiful," was my comment. "It is even more than beautiful."

"Of course it is," insisted Mariam. "Uncle John, I did not know you had become cynical."

✿ ✿ ✿

"I am not cynical," protested Mr. Gordon. "I will tell you a story. Once when I was a boy I went to a circus. I never had seen the clowns and the riders and the acrobats before, and it seemed to me that they were the most wonderful people in the world. I had never dreamed of such handsome men or such beautiful women. I had never beheld such magnificent costumes. It was all like a vision—rose-tinted, gold-embroidered and properly perfumed.

"I carried the memory of that afternoon with me for many years. Whenever I saw any spectacle taht was extraordinary I contrasted it with that circus. I say 'contrasted' because that is precisely what I did. There was no comparison between that and anything I ever had seen.

"One day I was compelled to remain several hours in a Southern city because of poor railroad connections. I did not know what to do with myself until I saw a circus poster. By great good luck, as I thought, the circus was in the city that very day. I determined to go to it.

✿ ✿ ✿

"I shall never forget the shock of my disillusionment. It was the fag end of the season, and the tinsel, which once shined and sparkled so brightly, had lost its luster. The gorgeous costumes were faded and torn. The beautiful women were painted and the handsome men had become hard-visaged and coarse. Not even the clowns could bring a smile. It was all changed because I had changed or because I saw with different eyes. I have never been to a circus since."

"But you cannot apply your experience to this beautiful place," protested Mariam. "Surely everything here is new and lovely."

"Just as the circus was the first time I saw it," said Mr. Gordon.

"But you changed as much as the circus did."

✿ ✿ ✿

"I admit it, and so will you change. Perhaps the owner of this place will keep it looking new. He will have it painted ever so often. The flowers will be renewed every day. The linen will never become soiled. The music will be just as sweet as it is tonight and the cuisine may be better, but how about yourself? He has not the power to prevent your changing.

"How gloomy you are!" exclaimed Mariam. "You almost give me the creeps. What are you coming to?"

"Perhaps I should not have developed the thought," he replied. "My first remark was made as a result of a hope which sprang up in my heart as we sat down that you and Rox—Mrs. Pembroke—might not come to love such as this. I see my mistake. I should have kept my thoughts to myself and should not have put them into words."

✿ ✿ ✿

"But why shouldn't we like it?" persisted Mariam. "Surely it is not wrong to like beautiful things."

"No, it is not wrong to like beautiful things; but is this beautiful? Is it the right kind of beauty—this that you see here?"

(Bo Be Continued.)

(Copyright, 1916, by the McClure Newspaper Syndicate.)

WOMAN PLAYS HER PART in the NEWS

LOS ANGELES, Cal., Oct. 26.—Mrs. Inez Milholland Boissevain has been compelled to cancel her transcontinental tour in support of the federal amendment for woman suffrage. "My sister's nervous system has completely broken," Miss Vida Milholland declared tonight. "She has been under a severe tax and the physicians who have been attending her have ordered her to give up all work. We will remain here for several days until her throat is in condition to return east.

Mrs. Boissevain collapsed after her address in this city on Monday. At the time it was believed that it was merely due to overwork. Tonsilitis developed yesterday and the noted suffragist required the attention of throat specialists today.

PAIR OF CORSETS FIGURE IN DIVORCE

SAN FRANCISCO, Oct. 26.—A pair of corsets, No. 30, and not to cost more than $5, featured the partial hearing before Police Judge John J. Sullivan of charges of misconduct against John J. O'Shaunessy, promoter of the Serial Cushion Tire Company of San Jose. O'Shaunessy, who is also accused of failure to provide for six minor children and of passing worthless checks, is alleged by his wife, Mrs. Josephine O'Shaughnessy, to have been to friendly with Mrs. Alma Greenwell-Zinkand-Burns, a former actress.

In support of her charge of misconduct, Mrs. O'Shaunessy introduced a letter written, she claims, by Mrs. Burns and addressed "Dear Pa." "Dear Pa," Mrs. O'Shaunessy said, was her husband. The letter is signed "A," which the plaintiff declares stands for "Alma," and contains this order, preceding even the "Dear Pa."

"One pair of corsets, No. 30, white color and $5—no more, please." The please is underscored and the body of the letter, among other things, says:

"You may not believe it, but I do worry about you and whether you are short or tall makes no difference at all—so put that out of your mind. I am so glad the new home isn't going to be here. I would rather be where we can go somewhere once in a while, and you can slip in and have dinner with us and not have to travel so far and be all worn out when you get here. I would love to live near Golden Gate Park, where we could drive every day and you could take me to a show. I want a home—you know. I'm all through running around, but I can't make you think so. Think this over—kid—everything from "A."

On account of the failure of Mrs. O'Shaunessy to bring her marriage license into court to establish her marriage to the defendant, the case was put over until November 15. O'Shaunnessy on that date will face charges of passing two worthless checks for small amounts on J. E. Smith, manager of a local apartment house.

EX-ADMIRER OF SLAIN WIFE HELD

LOS ANGELES, Oct. 26.—George W. Forbes, alleged by the district attorney's office to have been a former admirer of Benton L. Barrett, was arrested here charged with "suspicion of having been an accomplice" of her husband who has confessed to the double slaying of his wife and stepson, Raymond Wright.

HUSBAND HIT MOTHER, WIFE COMPLAINS

SAN RAFAEL, Oct. 26.—Does striking one's mother-in-law with a broom-handle and ordering her from one's home in the dead of night constitute cruelty to one's wife? This is a question which Superior Judge E. T. Zook is called upon to decide in a divorce action commenced here by Clara Belle Conley against Arthur Homer Conley, a San Quentin guard. Conley is a retired army officer.

The complaint sets out that Mrs. Conley's mother came to visit her three weeks ago and that Conley drove her from the house with a broom handle. Conley is also charged with striking his wife on "divers and sundry occasions."

"EASTER EGG LADY" DEAD IN LOS ANGELES

LOS ANGELES, Oct. 26.—Mrs. Rosina Lang, a California pioneer, mother of Albert George Lang of this city, died Monday morning at her home in Los Angeles. She was the widow of John Lang, a forty-niner, who later became a wealthy mining man. She leaves two other sons, Louis F. Eberhardt, a son by a former marriage, and G. J. Lang of Los Angeles, the city where she has lived for forty years.

As the "Easter-egg Lady" she is known to hundreds of children in Los Angeles orphan asylums, whom she always remembered with these little gifts She was born in Wurtemberg, Germany, eighty-five year ago. The funeral was held yesterday.

MRS. GATES WINS $2,300,000 IN SUIT

NEW YORK, Oct. 26.—A judgment in favor of Mrs. John W. Gates was returned in the Supreme court here today in the suit for $2,300,000 damages brought against her by Robert Thorboru as assignee of Charles Waite. It was alleged that Waite and Gates were partners before the latter's death and that as the result of an attempt to corner the corn market Waite lost $710,000 and was suspended from the Chicago Board of Trade. It was on this ground that the action was instituted.

"New Styles" at the Walk-Over Shop

The shoe illustrated here—another new and exclusive WALK-OVER design—made with Black Surpass Kid Vamp, Ivory or White top, with collar of Black, with White or Ivory inlay.
Lace model only..... $7.50 Pair

Footograph System of Fitting

Quinn's
"WALK-OVER" Boot Shop
1305 Washington Street
Oakland

Mail Orders Filled

Cottolene
"The Natural Shortening"

Nut-brown, tender croquettes

When Cottolene is used you are certain of croquettes with a tender, nut-brown crust and all the *inside goodness* produced by perfect deep-frying.

Cottolene is not absorbed by foods fried in it, but keeps their good taste and quality intact for your enjoyment. Try our tested croquette recipe.

Cottolene is a pure food product; whether used for shortening or for frying it makes the food more nutritious and wholesome—better in every way.

THE N. K. FAIRBANK COMPANY

Croquettes

Chop fine any kind of cooked meat or fish. If short of material, add mashed potatoes, or rice, to beef, mutton or fish; and to chicken, fish, oysters or veal, add soft bread crumbs, or rice. Moisten light meats with thick white sauce, equal amount, and dark meats with tomato, or brown sauce, made quite thick. Season with salt and pepper and onion juice if liked. When very cold, shape the mixture into balls or cylinders; roll first in sifted bread crumbs, then beaten egg diluted with one tablespoon milk, then crumbs again. Fry one minute in deep Cottolene, hot enough to brown a bit of bread while you count forty. Use a basket, and cook only four at a time. Drain on paper, and be sure that the fat is hot for each frying. Serve plain, or with sauce like that in the mixture, only thinner.

From "HOME HELPS," mailed free if you write our General Offices, Chicago.

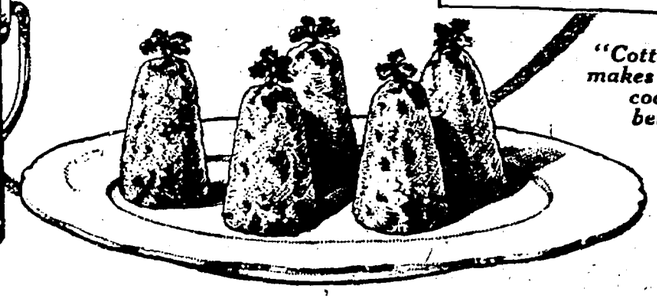

"Cottolene makes good cooking better"

NEW EUROPE TO BE MET BY NATION

"We Should Meet It With New United States," Says Hughes and Points to Tariff Dangers and Economic Necessities

Lasting Peace, Gained Through Friendship of All Nations Is Also Urged Upon Enthusiastic Meeting Held in Hartford

HARTFORD, Conn., Oct. 26.—Charles E. Hughes went into what he termed "the home stretch" of the campaign with the opening speech here today of his last trip before election. The nominee in a theater spoke before an audience composed partly of workers in munitions plants nearby.

"This is no time for complacency," he said. "This is no time for political talk about prosperity. It is a time for thought. When the men now in the trenches of Europe are withdrawn to follow the pursuits of peace, the abnormal stimulus of the war will be withdrawn and the men in this country now engaged in satisfying the demands of Europe at war will no longer have that demand to satisfy.

"It is a new Europe we will have to meet, a disciplined, organized Europe and we should meet with a new United States. And you can no more run this country in the coming years on the tariff principle of your opponents than you can fly to the moon.

Mr. Hughes also spoke for the maintenance of American rights.

"It is said that a vote for me is a vote for war," he said. "It is said that the alternative of the administration's policy is war. A vote for me is a vote for maintaining our lasting peace and security by our self-respect and the confidence and friendship of all nations."

En route to Hartford Mr. Hughes was greeted by station crowds at New Haven and Meriden. Several hundred Yale students cheered him at New Haven.

McAdoo Says Banking System Is in Danger

MEMPHIS, Oct. 26.—Secretary McAdoo, in an address here tonight, expressed the opinion that, if the Republican party is returned to power in the November election, the federal reserve banking system will be abolished and in its stead a central bank will be established, "to reestablish through that central bank the control by Wall street of the credits of the country."

McAdoo devoted his address principally to the achievements of the administration in the enactment of financial legislation.

Three Special Suit Values

For Friday and Saturday!

Special Lot No. 1 to be sold for

$19.75

Wonderful values for the price and a wide range of materials and colors.

Special Lot No. 2 to be sold for

$24.75

This is a number of the finest suits ever offered by us. Secured in New York to sell at this price. All colors, many materials.

Special Lot No. 3 to be sold for

$32.75

Elegant suits in every way. Most remarkable values at this price.

Credit

Easy and Liberal

Same Price As Though You Paid Cash.

Woolen and Silk Dresses, $10 up

Very latest models on COATS at lowest prices.

Furs in Scarfs and Sets, Latest Waists

EASTERN OUTFITTING CO.

581 14TH STREET

Pinchot Urges Votes for Hughes

Democracy Flayed by Progressive

I have watched closely the attitude of the President along this line and I tell you that he has not stood in the way of the great interests that flock to Washington to grab the big power sites of this country. For this, if for no other reason, he should be rejected at the polls.

Thus did Gifford Pinchot, former head of the United States Forestry Department, indict Woodrow Wilson for the betrayal of a great public trust as chief executive of the nation, at the Republican rally held last night in the municipal auditorium.

"Naturally," he said, "conservation is very close to my heart, and I have watched Washington for signs of action on behalf of the administration—something to indicate that the great corporate interests were to be halted in their greed for the natural resources of the continent. I am sorry to say that this is something the President and his advisers have failed in."

Perhaps the strongest appeal and the one to receive the most hearty response was the charge that Wilson had surrendered in the fight for free tolls on the Panama canal and had reversed the party platform.

Pinchot was enthusiastically received by his audience, which filled the lower floor of the auditorium theatre, before which he spoke as a Progressive and not as a Republican, urging the election of Charles Evans Hughes, the Republican standard-bearer. He told his auditors that he was for Hughes because he knew intimately of Hughes' successful administration of the State of New York, where as governor, he had compelled progressive legislation and kept himself free from the snares of any political ring.

HUGHES STANDS TEST.

"Hughes has proved," said Pinchot, "by his whole life that he can be implicitly trusted, that he cannot be controlled by political bosses and that he has a clear vision of the high duties of public office. The safety, the honor and the welfare of the nation will be best served by his election."

Pinchot had been presented to the gathering by Dr. George C. Pardee, one of the pioneer Progressives, former governor of the State, and an ardent advocate of the former justice. Pardee and Pinchot were closely associated in conservation subjects and the charge against Wilson made last night comes after close observation of administration policy over a course of years.

The heckler, flinging the tedious challenge of Democracy, gray-haired, feeble and immune from summary expulsion from the meeting, was present last night in the person of aged woman, seated in the front row and determined in her efforts to embarrass the speakers by shouting for Wilson at regular periods. According to those on the platform, this heckler was present at the Beveridge meeting and the Scott rally in San Francisco.

In declaring his position in the ranks of the Progressives endorsing Hughes, Pinchot said: "I am here as a Progressive and not as a Republican. If I were a Californian, under conditions as they exist here and with such a splendid candidate for United States Senator as your Governor Johnson, I would be a Republican." Pinchot's home State is Pennsylvania. Continuing, he said:

FREE FROM CORRUPTION.

I believe that the safety, honor and welfare of our country will best be promoted by the election of Governor Hughes, and that the Progressive policies for which I stand as strongly now as ever in my life will fare infinitely better under him than under Wilson.

I believe in the election of Hughes also because while he was governor of New York he was absolutely free from domination by corrupt politics or corrupt business. The one striking fact about the governorship of Mr. Hughes was his repudiation of the bosses and his stand for the people against them. The Wilson administration on the other hand has been dominated by politics from one end to the other.

There is one other reason—perhaps the greatest of all. Hughes has proved by the course of his whole life that he is first of all a man to be trusted. Not even his enemies have dared to hint otherwise. Mr. Wilson on the contrary, has shown by the whole record of his administration that whatever he stands for now he will not stand for long. Wilson can say one thing and do another and get away with it with more success than any politician of our times. The essential fact is that in the coming years of the next administration, years far more critical than any we have passed through since the Civil War, we need a man we can trust. You can depend on Hughes, but you can't depend on Wilson.

The hardest fight in conserving our natural resources is the fight to save the public water powers for the people. Where has Wilson stood on that?

Wilson began by saying good things about conservation. He said them before election, and he said them in his inaugural address. But when it came to action on this great question of the people's water power, did he do as he promised?

The Adamson water power bill was introduced in the House in 1914. It favored monopoly and gave the special interests, for nothing, the water powers on our navigable streams. It was a bad bill. Wilson indorsed it.

JUGGLING LEGISLATION.

Before it passed the House the Adamson bill was radically changed and the public rights were secured. Thereupon, reversing the previous position, the Wilson administration indorsed the amended bill.

This good bill went to the Senate. There it was shelved, and the infamous Shields bill was reported in its place. The Shields bill gives the public water powers away for nothing. By another reversal, the Wilson administration got behind it, and when a public appeal was made to Wilson last January for his help to defeat it, he refused.

Having led us wrong on the ground that we must be neutral in the face of the deliberate breaking of the world's peace, he has just reversed himself again, and in his speech at Shadow Lawn now assures us that "no nation can any longer remain neutral as against any willful disturbance of the peace of the world."

These facts and many others have forced me to see that what Mr. Wilson says is no sign of what he has done or what he will do.

I cannot vote for Mr. Wilson because I cannot trust him. Hughes can be trusted, he has proved it. Therefore, my choice is Hughes and I shall vote and work for him.

Daniel A. Ryan of San Francisco, appealing to the patriotism and independence of the voters of the nation, pleaded the cause of Republicanism and asked support for Governor Hughes.

ROOSEVELT STOPS AT MANY TOWNS

CLINTON, Iowa, Oct. 26.—Met by a band and a huge crowd when his train stopped here for a change of engines, en route from Denver to Chicago this morning, Col. Theodore Roosevelt in an unscheduled speech flayed President Wilson for his "too proud to fight" declaration and complimented Iowa as a state of "intense Americanism" where men and women "are willing to encounter risks and make an effort for their convictions."

"For seven and one half years I was president of the United States," said Colonel Roosevelt, "and in all of that time not a shot was fired against an alien foe and not an American man, woman or child was murdered by a foreign power.

"The principal reasons were that I endeavored to administer scrupulous justice with foreign powers and every foreign power knew that I was not too proud to fight.

"I don't want a fight. I will do everything possible to keep out of a fight, but I don't believe in hitting softly. When you've got to hit a man, knock him out."

ABOARD ROOSEVELT'S TRAIN, CEDAR RAPIDS, Iowa, Oct. 26.—This was Colonel Roosevelt's stop today as he sped to Chicago for the two big speeches that will end his western speaking dates. He had only time for a platform appearance here. He planned to say "Howdy do," shake hands and perhaps make very brief talks at all division stops today, until he reaches Chicago at 2 o'clock this afternoon.

These short stops include Clinton, Iowa; Sterling, Dixon and DeKalb, Ill. Upon reaching Chicago the colonel will go to the Congress hotel where he will confer with Alvin T. Hert, Chicago middlewestern manager for the Republicans, and then rest for an hour before going to the Auditorium to address the big women's meeting at 4 o'clock. He will spend the night in Chicago.

At the afternoon meting Roosevelt intends to repeat in great part the speech he delivered to the women in Denver Tuesday afternoon when he declared unequivocally for a federal amendment enfranchising women and for whole-hearted allegiance to the flag from all citizens regardless of place of birth or antecedents.

At tonight's meeting at the stock yards pavilion the colonel plans to denounce the Adamson law in much the same terms he used in his Wilkesbarre speech two weeks ago. The colonel had another reminder of his old days when his train stopped late yesterday at Julesburg, Colo.

As Roosevelt finished telling an oft-told anecdote of his plains days when he was a sheriff, a man in the crowd spoke up—"I'm the sheriff here, Colonel," and he turned back his coat to show a soup plate badge. "I'm Sheriff Huberstone."

Roosevelt just then was told the name of the town. He had been sent down there, he said, about thirty years ago as a deputy by "Hell Roaring" Bill Jones, the sheriff, after some horse thieves.

"I got my man, too," he said, "because I wasn't too proud to fight."

ISSUES ARE HEARD BEFORE MEETINGS

Prohibition amendments 1 and 2 were discussed last night at the residence of Mrs. Charles Lane, 39 Napier street, by several speakers versed in knowledge of the two dry measures. The effects on incomes, investments, business, taxes, etc., was gone into. A large crowd was in attendance.

Yesterday afternoon Assemblyman George Gelder addressed a large gathering at the home of Mrs. E. Kettleman, 3633 Telegraph avenue. The dry measures were thoroughly discussed. One of the points brought out by Gelder was the alleged inconsistency on the part of the dry proponents.

"Radical prohibitionists claim alcohol is a narcotic poison," said Gelder. "Yet embraced in the dry amendments is the paragraph that liquor can be used for medicinal purposes. If alcohol is a narcotic poison, how can it be a medicine?"

It was pointed out that the employees of the West Berkeley branch of the San Francisco Sulphur Company are opposing prohibition amendments 1 and 2 because they believe that if the two measures are successful in November their livelihood will be taken from them.

More than 60 per cent of all the sulphur refined in the bay cities goes to the grape vines. The commodity is of great aid to grape growers in killing mildew that forms on the vines and threaten their destruction.

W. A. Thomas, manager of the West Berkeley branch of the company, declares that hundreds of men are employed for the purpose of refining sulphur for the grape men. If the dry amendments are successful, Thomas says, it will be necessary to cut down the number of persons employed more than two-thirds.

The two dry amendments will be disoussed tomorrow afternoon at Hotel Oakland, under the auspices of the Civic Center. The same topic will be taken up at the home of Mrs. William Welking, 1405 Ninth street, tomorrow evening. Well-known speakers will seek to explain the effect of the two amendments on various lines of industries.

Hughes Leaves on Last Campaign Trip

NEW YORK, Oct. 26.—Charles E. Hughes left New York today on the last trip of his presidential campaign. His program called for three speeches today, at Hartford, Providence and Boston, where there will be an evening address. Hughes will not return to New York until November 3. His itinerary calls for four days in New York State, exclusive of Sunday, one day in Ohio and two days in Indiana.

The last speech of his campaign will be made at Madison Square Garden, this city, on the night of Saturday, November 4.

PATTON HEARD AT HOTEL OAKLAND

Democratic Candidate Speaks to Large Crowd on Issues of Campaign.

George S. Patton, Democratic candidate for the United States senatorship, was greeted by an enthusiastic crowd at the Hotel Oakland last night where he delivered an address. John J. McDonald of the Democratic County Committee called the meeting to order when, H. Avery Whitney, candidate for Congress from the Sixth District, presided.

In referring to the Wilson administration, Patton said:

"It may be admitted that the Democratic administration of the affairs of this government of 100,000,000 people, with its vast and perplexing problems, has made some errors. This is only to admit that the Wilson administration is human. But it must in all fairness be admitted that no administration since the foundation of the government, with the single exception of that of Lincoln, was ever called on to face such great problems, so pregnant with possibilities in their solution for our weal or woe."

Patton paid his respects to his opponent, Governor Johnson, in addressing the "regular Republican section" of his audience.

"To and of Regular Republicans, I always speak with deepest respect," he said, "and this year I speak with deepest sympathy. I appeal to you not to abandon your party, but to exercise your intelligence. You Republicans of California are confronted with a peculiar situation growing out of the political chaos of the last six years.

DISCUSSES CANDIDATES.

"In 1912 you were permitted to vote for two candidates, for the presidency, neither of whom were Republicans. Some called it disfranchisement. I do not think it was disfranchisement. You were given the option of voting for two candidates, one a Democrat and the other a Progressive. That was the extent of Governor Johnson's grace. That old option' continues in force; if it is like good wine it ought to be better now than four years ago. Options may improve with age; I do not know.

"At any rate you have the same option now that you had in 1912. In 1916 Governor Johnson permits the Republicans to vote for two candidates for senator. You may vote for Governor Johnson or me. Neither of us are Republicans. Johnson is registered as a Progressive; I am a Democrat."

Patton also criticized the governor for the repeal of the article of the state constitution prohibiting a governor from becoming a candidate for United States senator.

"That was the most forward-looking act of this forward-looking administration."

SECTIONAL DISPUTE.

"Nothing could introduce into our state more surely political strife on sectional lines than a successful attempt to seize both senatorships for one section. Governor Johnson has himself admitted by his acts that he recognizes this fact. And, in presenting to us the "hand-picked" lieutenant governor, he has attempted to forestall the just resentment of the people of Southern California. We do not think that is a fair exchange.

The article preventing the governor from running for the senatorship was placed in our constitution in 1879 because of the scandalous misuse by a California governor of the power and patronage of his great office to secure his own selection to the senate. That power and patronage was vastly increased and now more than 7000 gubernatorial appointees are at least a temptation to the misuse of that power."

Adamson Wage Law Defended by Marshall

PROVIDENCE, Oct. 26.—Vice-President Thomas R. Marshall put in a busy evening here tonight, speaking in Pawtucket, East Providence and in two places in this city.

Marshall, during his stay in the city, was the guest of former Congressman Peter G. Gerry, candidate for United States senator from Rhode Island.

Recorder Breaks Business Record

Breaking the records of any previous day's business, the office of County Recorder G. W. Bacon yesterday handled 350 new documents, indicating a heavy movement in the realty and money market. The largest day's business prior to yesterday was on September 18, when 337 documents were recorded. Two years ago the average daily transactions was 160, while the average in recent months has been something over 200 documents a day.

WEAK, WEARY WOMEN

Learn the Cause of Daily Woes and End Them,

When the back aches and throbs,
When housework is torture,
When night brings no rest nor sleep,
When urinary disorders set in,
Women's lot is a weary one.

Doan's Kidney Pills are for weak kidneys.

Have proved their worth in Oakland.

This is one Oakland woman's testimony.

Mrs. L. M. Gray, practical nurse, 1829 Eighty-ninth avenue, Oakland, says: "I had a steady ache in my back and a tired feeling all the time. There was swelling over my kidneys and in my feet. The kidney secretions were sometimes scanty in passage. Doan's Kidney Pills gave me immediate relief from the aching and pains in my back and when I had finished one box the swelling disappeared and the action of my kidneys became regular. I have had very little trouble since."

Price 50c, at all dealers. Don't simply ask for a kidney remedy—get Doan's Kidney Pills—the same that Mrs. Gray had. Foster-Milburn Co., Props., Buffalo, N. Y.—Advertisement.

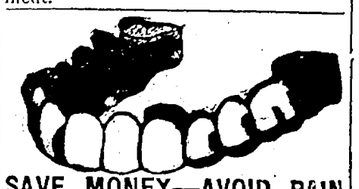

SAVE MONEY—AVOID PAIN

10 Years' Guarantee with all Work.

22-K GOLD CROWNS $3.00
Set of Teeth $3.00 | Bridge Work $3.00
Gold Fillings $1.00 | Silver Fillings 50c

DR. F. L. STOW
BOSTON DENTAL CO.
1309 WASHINGTON STREET
Hours—Week days 9 to 8. Sundays 9 to 12 m.

News in Small Doses

SAN RAFAEL.—If a man hits his mother-in-law, is he cruel to his wife? This is the question put up to Superior Judge Zook for decision by Mrs. Clara Conley, who is seeking divorce.

SAN FRANCISCO.—Robert Rhea sued the Western Auto Electric Company for damages when he "barked his shins" on a desk in the company's office and it threw him into a fit of apoplexy.

NEW YORK.—When Izzy Weisman told the judge he didn't steal the duck found under his coat the duck said "Quack, quack," and as the judge felt that way about it, too, Weisman was held for trial.

PORTLAND, Me.—It's nothing to see a man wandering around looking for police headquarters, but it's something to see police headquarters wandering around looking for a man. New York cops have just built a $70,000 police headquarters harbor ship.

CINCINNATI.—Chickens, 700 of them, have been provided for the dinner to be given here today for President Wilson. Not chickens of the Broadway type, but fried-southern-style.

ALLIANCE, O.—Maschi Brusco promised visits from the stork on the payment of a generous sum. Several "would-be dads" paid, but no stork. Now the police are investigating.

CLEVELAND.—This city has been terrified by an empty revolver. Three boys, alleged auto bandits, under arrest, said they never loaded their revolvers because "they might go off."

DETROIT.—When police captured the man accused of the theft of James Cousens' auto, Detroit's multi-millionaire police commissioner offered to go the prisoner's bail. Court accepted personal bond instead.

Women Invited to Republican Affair

Special invitation has been extended to women to attend the Hughes-Fairbanks mass meeting to be held in the auditorium of the Clawson school tomorrow night at 8 o'clock.

The meeting will be held under the auspices of the Republican Club of the Thirty-ninth Assembly district and the Stachler Social, Political and Improvement Club, of which Eugene E. Stachler, former city councilman, is president.

James G. Quinn, justice of the peace in Oakland township, will act as chairman.

Schoolboys' Names to Be Filed With Officials

SACRAMENTO, Oct. 26. — A list of all public schools in California that have 100 or more boys over 14 years old enrolled will be forwarded by Edward Hyatt, state superintendent of public instruction, to the War Department. This is in accordance with the provisions of the new national defense act, the information being desired in order that the War Department may know how many officers will be needed to direct military drill in California schools.

German Airmen Make 500 Raids in Day

BERLIN, Oct. 26.—German airships on the Somme front made more than 500 raids on the Anglo-French positions October 22, says the Overseas News Agency. There were 209 aerial flights between German airmen and entente allied fliers on this day and according to the news agency it is stated with certainty that in the Somme sector alone more than sixteen entente airships were shot down. In addition a number of hostile airships were forced to land behind the Anglo-French lines.

Every Woman Thinks

seriously over the question of motherhood—it used to mean such agony and sacrifice, that one could easily overlook the pleasure and honor of children in the home—but "Mother's Friend" has changed the views of thousands of women from that of distress to a pleasant anticipation of the happiness of being a mother.

By external application "Mother's Friend" assists nature in the wonderful transformation of the physical system in ease and comfort. Get "Mother's Friend" at any druggist. An intensely interesting book on Motherhood will be mailed free to all expectant mothers. Address The Bradfield Regulator Co., 304 Lamar Bldg., Atlanta, Ga.

I am Prohibition

I am Prohibition, born of a strange mixture of human kindliness and inhuman oppression.

I was reared in an atmosphere of Puritanical austerity, was schooled in the art of emotional persuasion, and was presented to mankind as the solution of the evils of intemperance.

Garbed in the cloak of righteousness, closing the eye of understanding while working on the emotions with thoughts uplifting, I have sought to influence the voters of every State.

Fostered by paid reformers for mercenary reasons and by professional politicians for political purposes, I have become a power—a problem—a blessing—a menace—call me what you will—affecting a myriad of people.

I am an issue right now in California, your State, beloved of nature, blessed with miles upon miles of grape-laden vineyards, and other fruits of the soil whose market I'm bound to destroy; an issue so momentous that for once I shall bare my very soul to the understanding of the people.

My record shows that I have been tried in thirty-four States, sixteen of which—the great centers of population—have since rejected me as a failure.

What of those in which I remain?

I am a failure in *Kansas*—the model Prohibition State—which, with a population of 1,690,949 has more drunkenness than Germany with a population of 64,000,000. I have not lowered the death rate, nor decreased crime, nor lessened pauperism or insanity, nor furthered happiness or prosperity.

I have caused a reign of lawlessness in *Maine*, where drunkenness is greater than in California.

I am a mockery in the *South*—bringing an unexpected increase in crime—doing vastly more harm than good.

In fact, I have *never* at *any* time or *any* place, in 70 years, accomplished a single one of my avowed objects.

Why? *Because*—

I do not aid the cause of temperance! Because—

I am not rooted in the hearts and wills of the majority!

I attempt to make human nature conform to impossible standards!

I strike at the harmless and innocent pleasures of hundreds of thousands of individuals who use alcoholic beverages moderately and who outnumber by 10,000 to 1 those who abuse them.

I contemptuously thrust aside all principles of self-control, reckon as nothing the influences of education, experience and moral suasion.

I arouse bitterness and antagonism because I trespass upon individual liberty and right.

I am therefore incapable of enforcement and result in flagrant violations.

Constant violations of one law lead to a demoralized view of all law; crime increases.

I make men do stealthily, underhandedly what they formerly did openly; turn them into sneaks, liars, hypocrites; weaken their moral fibre.

I substitute hypocrisy and lawlessness for license and regulation—removing all protection from the young and weak of either sex.

If I come to California—Let these prophetic words sink deep into your understanding and resound on your heartstrings—

I will throw thousands upon thousands out of employment—will snatch the means of livelihood from a great army of bread winners, affecting with adversity, if not hunger and sorrow, close to 300,000 people; will work more downright misery in a minute than license and regulation would allow in an eternity.

I will destroy an investment of $210,000,000 and make vacant 10,000 store rooms in the principal cities.

I will hamper growth, cripple efficiency, throttle progress.

I will deprive the State of $4,406,674 a year revenue for liquor licenses, which must result in a burdensome increase in taxes to make up the deficit.

I will work great and lasting injury to the business man, the rancher, the laborer.

All these things are true; facts and figures are easily available to prove them.

I am the issue of the hour—

I am State-wide Prohibition!

United California Industries
310 Humboldt Bank Building
San Francisco, Cal.

DIVORCE IS BLAMED FOR LOSING MIND

Brooding Over Trials, Woman Goes Insane, Is Testimony; to Stockton; Strange Story Behind Mrs. Byrne's Case

Two Sisters Were in Court at the Same Time, When They Won Separations From Husbands; Tragedy Follows Step

SAN FRANCISCO, Oct. 26.—Driven insane through worry over her own divorce action and that of her sister-in-law, Mrs. Emilie Byrnes was adjudged mentally incompetent by Superior Judge J. J. Van Nostrand today and sent to the State asylum for the insane at Stockton. Behind the court order lies one of the strangest stories in the history of San Francisco divorce cases.

Some time ago Mrs. Byrnes filed suit for divorce from her husband, David J. Byrnes, an employee of the Civic Auditorium. A short time later, her sister-in-law, Marie Byrnes, filed suit for divorce from her husband's brother, James J. Byrnes, former assemblyman, baseball player and umpire for the Coast League. The allegations in each case were cruelty.

The case of Mrs. Emilie Byrnes appeared in Judge Troutt's court. That of her sister-in-law in Judge Murasky's court. The two court rooms stand side by side and day after day the two women appeared in first one court room and the other, drawn together by the mutuality of interests and errands.

Several days ago Mrs. Emilie Byrnes began to brood over the two divorce cases. To all of the urgings of Mrs. Marie Byrnes that she stay away from the courts, she turned a deaf ear. Finally her condition became such that she was taken before Judge Van Nostrand by friends and committed to the insane asylum. The divorce action in which she is involved is still pending in the courts.

Speeding Accidental, Declares Prosecution

"Speeding is for the most part unintentional," observes Deputy District Attorney Manley J. Clark, speed court prosecutor, in calling attention to the fact that an average of only fives miles an hour above the limit of thirty miles was attained by thirty speeders who came before the Alameda county courts this week.

"Motorists, I believe, rarely break the law deliberately; it is so hard while motoring on a smooth, long stretch of road to realize one is going fast unless a constant watch is kept on the speedometer," reminded Attorney Clark. "Occasionally a motorist will race his car just to see what speed he can get out of the machine, but he is the exception. It is rarely that the usual $25 fine has to be raised to meet a case of high speeding.

Former Acquittal Is Cause of Law Tangle

GALVESTON, Oct. 26. — When court convened today in the John Copeland case its first action was to pass on the objection entered by the state last night to the introduction of the judgment of District Court of Harrison county in the cases of Harry Winn and Frank O'Leary of Marshall, acquitting them of the killing of William Black.

The defense sought, it said, to introduce the judgments against any possible argument by the State that Copeland and other men had sought Black out as a result of the conspiracy to kill him. It said that the fact that two men had been acquitted would bear on conspiracy allegations against the others.

The State contended that the action of another jury should not be permitted to influence the action of this jury.

KEEP LOOKING YOUNG

It's Easy—If You Know Dr. Edwards' Olive Tablets

The secret of keeping young is to feel young—to do this you must watch your liver and bowels—there's no need of having a sallow complexion—dark rings under your eyes—pimples—a bilious look in your face—dull eyes with no sparkle. Your doctor will tell you ninety per cent of all sickness comes from inactive bowels and liver.

Dr. Edwards, a well-known physician in Ohio, perfected a vegetable compound mixed with olive oil to act on the liver and bowels, which he gave to his patients for years.

Dr. Edwards' Olive Tablets, the substitute for calomel, are gentle in their action, yet always effective. They bring about that exuberance of spirit, that natural buoyancy which should be enjoyed by everyone, by toning up the liver and clearing the system of impurities. You will know Dr. Edwards' Olive Tablets by their olive color. 10c and 25c per box. All druggists.

—Advertisement.

WORKMEN START CONSTRUCTION OPERATIONS ON GREAT FIGHTER

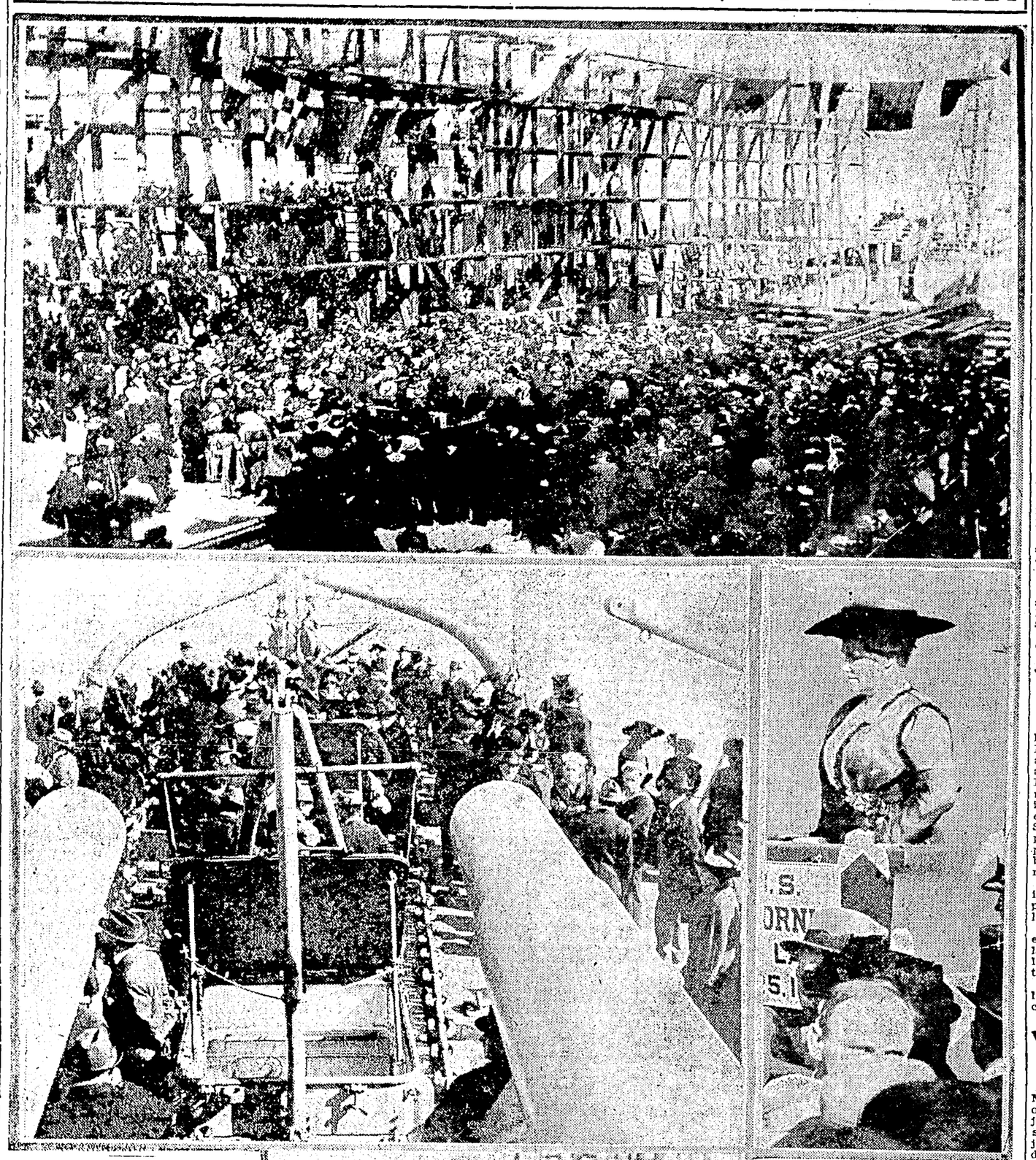

General view of ceremonies at ship in Mare Island yesterday. Scene on "Oregon" and Mamie P. Carmichael, grand president of Native Daughters. Below are Mayor James Roney of Vallejo and Congressman Charles Curry swinging hammers.

Small Army of Artisans Place Ribs in Place

VALLEJO, Oct. 26.—Hammers commenced their rat-a-tat-tat, steam winches snorted in harmony and the great cranes began to creak with burdensome bundles of steel today as an army of workmen fell to on the greatest California ship-building feat in the state's history, in constructing the superdreadnaught California, to be the mightiest of the nation's ships o'war.

The 624 feet of her steel backbone, which was successfully and appropriately laid midst the cheers of thousands of Californians and visitors yesterday, is ready for the great ribs that will give the monster piece of fighting machinery the breadth to carry her burdensome armament.

GALA DAY FOR STATE.

Mare Island has acquired first rank as a ship-building yard, none in the world ever having undertaken a greater single task. California labor will go into the armored shell and when the last rivet is driven and she is ready to take her place with the nation's navy, her prow will first sip the blue waters of San Francisco bay, her christening place.

Altogether it was a gala day for California, a momentous occasion for Vallejo and Mare Island. The swarms of toilers who will labor in the great cradle for many months will contribute to the prosperity of the bay cities. The millions that go into the superdreadnaught will be a stimulant to many a business in Vallejo and her sister cities.

Naval Constructor Henry M. Gleason, who will direct the work at Mare Island, expects to make a record in the construction of the California.

OFFICIAL CONGRATULATIONS.

"She is 4 per cent completed now," he laughed, as the first rivets were driven home by Mayor James Roney of Vallejo and George M. Campbell of San Francisco laid down their sledges.

From President Wilson and from Josephus Daniels, secretary of the navy, were read letters of congratulation to California expressing "best wishes for the ship and the state whose name she bears."

The work of the amateur sledge-wielders was pronounced satisfactory by Captain J. M. Bennett, commandant of the navy yard. The rivets will remain in the keel, reinforced on every side and angle by those to be driven in the days to come.

Immediately after the ceremonies the yard workmen resumed their labors along the great keel, the Oregon, boarded by the guests of the California congressional delegation, nosed out into the bay while other guests went to the commandant's headquarters for the luncheon that had been prepared for them by order of Secretary Daniels.

Few Cents Save Men From Penitentiary

SAN JOSE, Oct. 26.—A difference of just 71 cents saved William A. Cook and Edgar Carter, the two young men who were returned to San Jose for defrauding local attorneys and doctors out of money on fraudulent book sales, from going to the state prison. Cook was yesterday arraigned before Justice of the Peace U. Sontheimer, and sentenced to six months in the county jail, and Carter received a similar sentence from Justice F. R. Brown. Had the amount from which they defrauded their victims been $50 instead of $49.30, they would have been tried in the superior court on grand larceny charge, and if convicted sent to the state prison.

Hughes Women to Be Council Bluffs Guests

COUNCIL BLUFFS, Ia., Oct. 26.—A busy period between noon to 2:30 has been arranged for the Hughes women campaigners in Council Bluffs today. Their special train is to stop at Atlantic en route to Des Moines where meetings will be held tonight.

MAKE YOUR SELECTIONS

Diamonds, Watches and Jewelry. Selection greater; prices lower. California Loan Office, 835 Broadway.—Advertisement.

Prohibition Acts to Be Subject of Meeting

Prohibition, as dealt with in amendments 1 and 2 of the measures up for the consideration of the voters, will be the subject of addresses for and against tomorrow at a meeting of the Oakland Center of the California Civic League at 2:30 o'clock at the Hotel Oakland. J. Stitt Wilson and Judge D. D. Bowman will be the speakers.

Charles Stern and another speaker not yet announced will take either side on "The Highway Act of 1915" (amendments 3 and 5). Mrs. Frank G. Law will preside as chairman following a preliminary business meeting at 2 o'clock with Mrs. A. E. Carter, president, in the chair.

ARRANGE TO KEEP ART GALLERY OPEN

Association Plans Lectures and Loan Exhibition in Oakland.

"The Oakland Art Gallery shall not close its doors," announced Dr. William S. Porter, president of the Oakland Art Association, at a meeting held yesterday at the Hotel Oakland. "The gallery remains open until spring. Then it will take care of itself."

The meeting was called for the purpose of concluding arrangements for the first of a series of lectures to be given in the ballroom of the Hotel Oakland by recognized authorities, to stimulate interest in art and in the Oakland Art Gallery in particular.

On Tuesday, October 31, J. Nilson Laurvih, director of the Palace of Fine Arts and formerly art commissioner from Norway, will talk upon "The Service of a Museum to a Community." He will be preceded by Professor Charles Mills Gayley, whose topic will be "What Art Should Mean to the Individual." To these lectures the art loving public is invited.

Plans for a loan exhibition were developed, the show to open during the first week in November. Many interesting pictures are owned in and about Oakland, among them a Whistler, a Greuze, and many others equally important.

Funds for the current maintenance of the art gallery will be obtained from private sources, augmented by dues from the Art Association, a course to be adopted until the spring, when it is hoped that the library board will come to the rescue with public funds.

In the meantime, Worth Ryder, artist and lecturer, will look after the gallery, excepting in the morning house of exhibition.

In this way, the lovers of art will not be deprived of the pleasure of a turn about in their own delightful little gallery, one of the best in the West for its size.

The date of the opening of the loan exhibition will be announced later.

Women Table Move to Favor Wilson Policy

COLUMBUS, Ohio, Oct. 26.—Resolutions endorsing the peace policy of President Wilson died in committee and the issue was not called to vote at the closing session of the Women's Home Missionary Society here tonight. Instead, a resolution endorsing the action of the general conference of Methodists at Saratoga Springs last May was brought in and passed. A clause in that action expresses approval of women's suffrage, but does not explicitly endorse the movement.

A resolution attacking the liquor interests of America and the anti-prohibition movement was unanimously adopted.

Mormonism was flayed, compulsory educational laws, abolishment of child labor and the enactment of child labor laws were endorsed in resolutions.

The convention closed without selecting a meeting place for the next convention.

Victim of Accident May Die, Declared

SANTA ANA, Oct. 26.—Frank Mertzman, whose automobile turned over near San Onofre last night, injuring five others besides himself, was suffering from serious internal injuries at the Santa Ana hospital today. He may not recover, surgeons say.

Others in the party who were injured were Mrs. Mertzman, her son Frank of San Diego, Mr. and Mrs. Everett Chadwick, National City, and Harry Cox of Los Angeles.

According to occupants of Mertzman's car a motorist approaching from the opposite direction suddenly switched to the left side of the road, causing Mertzman, who was driving, to swerve suddenly and his car overturned.

ARRESTED AS GUM THIEF.

SAN FRANCISCO, Oct. 26.—Frantic shouts from Nicholas Mori, a crippled gum peddler, at Pacific and Montgomery streets that he had been robbed of his wares led to a chase early this morning which resulted in the arrest by Special Officer John Morley of Joseph Simi, 2381 Lombard street, who was charged with petty larceny.

Diamonds Are Stolen From Kitchen Drain

SAN FRANCISCO, Oct. 26.—It cost Mrs. George Heister, 1004 Pine street, $190 to wash her supper dishes last night, according to her report to the police today. She says that she took off two diamond rings and laid them on the drainboard in the kitchen and that after she got through her work the rings were missing. She thinks that some one stole in the back door and took them.

MRS. FIELDS WINS DECREE.

Mrs. Edna I. Fields has been granted a final decree of divorce from James A. Fields. She was given the custody of a child.

Who Is Oakland's Movie Queen

This will be decided

Saturday 2 p. m.

when actual test motion pictures will be taken, directed by

Romaine Fielding

famous "movie" actor and late star of the Lubins.

Actual "movies" of all Oakland girls to be filmed at 2 P. M.

Will you be among them?

FIELDING WILL DIRECT, PLACE—

Pantages Time 2 p. m.

REMEMBER! SATURDAY, Two O'clock Front of

PANTAGES

HOW TO JUDGE A WOMAN BY HER HAIR

There are always the well-known and semi-humorous methods, such as saying brunettes are quick-tempered. But there is real common sense in just noticing whether the hair is well kept to judge a woman's neatness. If you are one of the few who try to make the most of your hair, remember that it is not advisable to wash the hair with any cleanser made for all purposes, but always use some good preparation made expressly for shampooing. You can enjoy the very best by getting some canthrox from your druggist and dissolving a teaspoonful in a cup of hot water when your shampoo is all ready. After its use the hair dries rapidly with uniform color. Dandruff, excess oil and dirt are dissolved and entirely disappear. Your hair will be so fluffy that it will look much heavier than it is. Its luster and softness will also delight you, while the stimulated scalp gains the health which insures hair growth.—Advertisement.

The Oatmeal with the Delicious Flavor

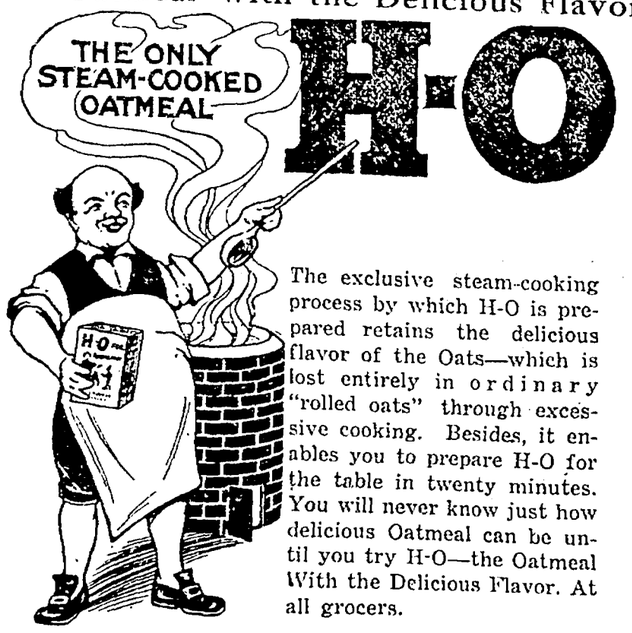

The exclusive steam-cooking process by which H-O is prepared retains the delicious flavor of the Oats—which is lost entirely in ordinary "rolled oats" through excessive cooking. Besides, it enables you to prepare H-O for the table in twenty minutes. You will never know just how delicious Oatmeal can be until you try H-O—the Oatmeal With the Delicious Flavor. At all grocers.

Clean Up Sale

Solid Oak, Rosewood Mahogany Finish or Birdseye Maple John Douglas Toilet Combination, all complete for

$15.00 Reg. $32.50

We are closing out this line and if you want a real bargain get one of these Toilets, and get it quick, as we have only a small stock left.

We also have some good White Enamel Sinks with connecting overflow—just the thing for apartments.

14x20, $2.50; 18x24, $3.00; 20x30, $3.75.

Good Grade Roofing Paper Double Sanded

1 Ply $1.00 2 Ply $1.25 3 Ply $1.50

Guaranteed for ten years against cracking. Absolutely the best tray on the market, bar none. Will not rust, chip or crack. Heavy reinforced cement with metal finish and wringer base; also an overflow in center division, connecting with waste, so that the tray can never overflow.

A Complete Stock of Pipe, Fittings, Brass Goods and Fixtures
Estimates From Plans

520 Broadway

Oakland Plumbing Supply Co.

WHOLESALE Phone Oakland 2928 RETAIL

BLIND WOMAN ENDS LIFE WITH LEAP

Drops From Fifth Floor of Hotel to Death on the Pavement Below; Eluded Her Sister to Commit Spectacular Suicide

Had Been Under Care for 25 Years, Unable to See; Tired of Life in Eternal Darkness, Made Fatal Jump to Oblivion

SAN FRANCISCO, Oct. 26.—Stealing quietly away in the dim dawn from the bedside of her sleeping sister, Constance, who has been her constant companion and guardian for the past twenty-five years, Miss Ada Hodgins, 40, jumped from the fifth-story window of Hotel Thoma, 332 Stockton street, shortly after 4 o'clock this morning and was hurled to her death on the concrete pavement in Compton place, below.

The crash of her body on the court beneath awoke Miss Constance Hodgins, and she rushed into the empty room to find the window open and the body of her sister, dressed in her night clothing, on the pavement beneath. Still breathing, Miss Hodgins was picked up by Special Policeman J. J. Sheridan and rushed to the Harbor hospital, but died on the way. Physicians in attendance say that every bone in her body was broken.

The two sisters have been at Hotel Thoma for two weeks. Their home is in Winona, Minn. When 15 years of age the dead woman was stricken blind, following an attack of illness, and ever since that time the younger sister has devoted her life to the task of caring for the other. When the parents of both died the two began to travel from point to point. They have made several tours of Europe and Asia and the far east.

When the war broke out the two sisters spent their time in the United States. They had just completed a tour of New York and registered at Hotel Thoma from Washington, D. C., en route to Honolulu. The dead woman was restless for the past two days, according to her sister, but nothing was thought of the matter, as she frequently became despondent over her inability to see. Last night Miss Constance Hodgins kissed her sister good-night with the remark that the morrow might be a happy one.

"I hope so," said the older sister. That phrase, so far as known, is the last thing she ever said. The body will be taken east for burial.

Fire Extinguishers Stolen by Burglars

Two fire extinguishers, 100 pounds of sheet copper, 100 pounds of lead and an emery wheel were stolen last night from a building at 528 Fifty-first street, according to the complaint of Morris Frankle, who estimates the value of the property at $52.

James Donovan, 821 Tenth street, reported that several articles of value were stolen from his room during his absence. Miss May Weber, 1027 High street, reported the theft of a sunburst breastpin set with diamonds and valued at $35.

FALLS FROM TRAIN.

Missing his footing when he attempted to board a moving Southern Pacific train in Melrose yesterday afternoon, E. S. Arthur, 2225 Ritchie street, fell to the ground and was dragged a considerabe distance. His jaw was fractured in the accident and he suffered numerous contusions and abrasions. He was taken to Providence hospital for treatment.

WASHINGTON MARKET

FRESH FISH

SPECIAL FOR FRIDAY

TENDERLOIN OF SOLE 12½c Per Lb.

SALMON, lb....12½¢
ROCK COD, SANDABS, per pound .....7½¢
Mackerel, lb....12½¢
SMALL SOLES, BLUE COD per pound.....5¢
Fresh Boiled Lobsters—each.....25¢ to 35¢
Picked Shrimps—per pound .....40¢

OYSTERS

Eastern Selects—per dozen .....25¢
California Oysters—per 100 .....50¢

Washington MARKET

Lesser Brothers.
The Market of Quality
Corner Ninth and Washington Streets

WASHINGTON MARKET

Long-Distance Adoption, Latest

College Girls to Support 2 Tiny Hindu Babies

Adoption by long distance is the latest move of the Mills College student body, and as the result of action taken by the women students at the Oakland institution two Hindu orphans will have a chance to live, secure an education and be brought up in the Christian religion.

Following a recent lecture at Mills by a missionary worker of the British dependency, the women of the college decided to formally adopt two babies at an Indian missionary school in the land's interior, giving $30 every year for their upkeep and education.

The home is under the direction of Pondita Ramabi, a Hindu woman of high caste, who has embraced Christianity and who is endowed with remarkable mental faculties. She is a linguist of note and has taken a leading part in India's educational work. The school and home, of which she is director, annually graduates women of India into missionary work or arranges for their future work as community builders. Many of the women marry men of their own race and converts of the Christian religion.

Brought into the school as babies or child widows of grown Hindus, they are raised and given education in the English tongue. Orphans also are brought to the school. The entire income of the home comes from charity, and the act of Mills College women is only one of many similar ones which aid toward the institution's maintenance.

Expert estimation has placed the cost of each child's upkeep at $15 a year, and since the school contains many hundred the demand for outside help comes because of the great scope of the noted Pondita Ramabi's work and her inability to finance the missionary home without the aid of charity.

HIGH-PRESSURE SYSTEM ASSAILED

Research Bureau Figures Say Equipment in San Francisco Is Loss.

SAN FRANCISCO, Oct. 26. — Declaring that the cost of fire protection in San Francisco is greater than in twelve other cities of similar size, the Municipal Research Bureau, which has been investigating property protective conditions, has filed a report recommending that the city's new $5,000,000 high pressure system be used, or else discarded as a lost investment.

The high cost of protection, according to the San Francisco survey, is due in part to the high wages paid firemen and others connected with the department, and an overplus of men and officers in districts where they are needed. The result is a per capita cost to local citizens of $3.59, with Buffalo, N. Y., the next on the list with a per capita figuration of only $2.45.

While the loss per fire is found to be less in San Francisco than any other city, according to the survey, the maintenance cost is more than $1,622,302 annually. The installation of the 889 high pressure hydrants throughout the city, which was supposed to reduce the need of portable pumping apparatus, according to the survey, has wrought no change. At the present time, it is contended, the same amount of apparatus exists as before the $5,000,000 expenditure was made.

The survey points out that out of 2232 fires during the years 1914-15, only fourteen were extinguished with the high pressure apparatus, which practically nullifies the arguments in favor of the proponents of the high pressure system, that such an arrangement was a necessity, according to the bureau. Since the survey of San Francisco was begun, the city commissioners have accepted recommendations which have already saved the city nearly $20,000. They will give the fire report official consideration at the next meeting.

Musicians Are Heard in Unique Program

Music enthusiasts were present in large number at Corinthian hall, Pacific building, when Miss Genevieve Smith, pupil of Miss Josephine Gill, gave a piano recital. In addition to solos by Miss Smith and four duet selections, in which Miss Gill and her pupil performed, soprano operatic numbers were given by Miss Ethel Englehardt.

Miss Smith's solos consisted of Rachmaninoff's "Prelude in C Sharp," Dvorak's "Humoresque" and Godard's "Mazurka No. 2," while her duet numbers with Miss Gill included "Andante" from Beethoven's "Fifth Symphony," the "Fifth and Sixth Hungarian Dances" by Brahms and the introduction to "Mendelssohn's Midsummer Night's Dream." Miss Englehardt sang Haydn's "My Mother Bids Me Bind My Hair," the "Vissi D'Artte, Vissi D'Amore" number from Puccinni's "Tosca" and the "Serenade" by Gretchaminow.

Mills President to Give Lecture Series

President Aurelia Henry Reinhardt of Mills College will address the School Women's Club at Hotel Oakland this evening at 6:30 o'clock. She will choose a subject of educational interest. She will speak before the Claremont school tomorrow night at 8:15 o'clock. Her topic will be "American Problems and American Poetry." This is one of a series of three lectures given by the board of education of Oakland to which the public are invited. In this talk she will touch upon immigration, socialism, war and peace and American writers on these subjects.

A speech will be given by President Reinhardt before the Commonwealth Club at a luncheon on Saturday. Her subject will be "The College and the Commonwealth."

Indian Fashions to Supplant Parisian

SAN FRANCISCO, Oct. 26. — A reversal of the positions of French and Indian women has been brought about by the war, according to leading local modistes. These state that soon the styles of American women, so long copied from the French, will be taken from American Indians. The feather bedecked headgear of the chiefs will be milady's hats, and the material for coats and suits is to be of patterns taken from Indian rug designs.

In the meantime Frenchwomen are doing manual labor so long the lot of Indian women, the new arbiters of fashion.

APPLE DAY TOMORROW

HAVE APPLES IN YOUR HOME

THE STORES LISTED BELOW—YOU'LL FIND ONE IN YOUR NEIGHBORHOOD—ARE PREPARED TO SERVE YOU WITH THE BEST BRAND OF APPLES

OAKLAND

J. W. Palmer & Son, S. W. Cor. 14th & Market Sts. Telephone Oakland 608.

San Pablo Free Market, 2226 San Pablo Avenue Phone Oakland 3410.

Square Deal Mercantile Co., 2305 San Pablo Avenue Phone Oakland 3624.

Bernhard & Erickson, San Pablo Ave., Near 38th St. Phone Piedmont 601.

Bartley Bros., 2545 San Pablo Avenue Phone Oakland 3279.

Long's Market, "Fruit Dept." N. W. HANSEN. 11th and Washington Streets Phone Oakland 3823.

E. Adams, 4 tier box, 65c. 4½ tier box 50c. 2152 Telegraph Avenue Phone, Oak. 725.

California Produce Co., 431 Eleventh Street Phone Oakland 1075 and 677.

Central Fruit Market, 358 Fourteenth Street Phone Lakeside 1105.

C. T. Peterson, Inc., 304 Twelfth Street Phone Lakeside 4100.

E. J. Camplin Co., 318 Fourteenth Street Phone Lakeside 1109.

The White Store, 4285 Telegraph Ave. PHONE PIEDMONT 3671

Gerneich & Nobmann, 3331 Telegraph Ave. PHONE PIEDMONT 797

Sutherland's Fruit Department, 911 Washington St. TELEPHONE OAKLAND 5360

J. C. Petersen & Son, 4075 Telegraph Ave. PHONE PIEDMONT 240

EAST OAKLAND

J. B. Nelson Co., 601-603-605 East 12th Street Phone Merritt 89 or Merritt 90.

Souza Bros., 47th Ave., Near East 14th St. Phone Elmhurst 525.

The Hopkins Co., 1437 Twenty third Avenue Phone Fruitvale 68.

Gifford Grocery Co., 2247 Twenty-third Avenue Phone Fruitvale 37.

People's Free Market, 3301 East 14th Street Phone Fruitvale 376.

PIEDMONT

Piedmont Fruit Market, 4092 Piedmont Avenue Phone Piedmont 2079.

Piedmont Grocery Co., 4038 Piedmont Avenue Phone Piedmont 140.

BERKELEY

Robison and Fischer, 2501 Telegraph Avenue Phone Berkeley 83.

Humboldt Fruit Co., 2175 Shattuck Avenue Phone Berkeley 7787.

Lorin Fruit & Produce Co., 3320 Adeline Street Phone Piedmont 2799.

Idora Market, 3222 Adeline Street Phone Piedmont 3777.

Fulton Market, 6400 Telegraph Avenue Phone Piedmont 1244.

The Best Grocery Co. Telegraph and Bancroft TELEPHONE BERKELEY 6330

Rock Ridge Grocery Co. 5525 College Ave. TELEPHONES PIEDMONT 58 and 59

University Grocery, 2061 University Avenue Phone Berkeley 794.

Sunset Grocery Co., 2235 Shattuck Avenue Phone Berkeley 6295.

ALAMEDA

Jos. M. Wilson, 1527 Webster Street Phone Alameda 1148.

Gardner Bros., 1429 High Street Phone Alameda 598.

G. Schaeffer Co., 1407 Park Street Phone Alameda 28.

APPLES PROVE AID TO GOOD HEALTH

Change of Starch to Sugar by a Strange Natural Process Gives Acids Full Sway in Aid of Digestion; Cooking Improves Fruit.

The acid of the apple is usually considered to be malic acid, but really there are several acids blended together. It is a mild and agreeable vegetable acid, and its presence adds much to the flavor of the fruit. The pectous and albuminous substances are those that assist in the formation of fruit jellies. Some of these substances are liquid when hot, and gelatinize on cooling; by too long boiling they lost the property of gelatinizing; hence the precaution that is taken in the making of fruit jellies not to boil the fruit too long.

The subject of the ripening of fruits like the apple has been extensively studied, as has also that of the subsequent decay. According to recent researches early fall varieties of apples contain little starch when picked and do not keep well. The season, the soil and the age of the tree affect the composition of the fruit. It has been shown that sugar is sure to be formed from the starch in the process of ripening, after the fruit is taken from the tree, and during the winter the cane sugar is gradually and finally almost entirely changed to directly reducing sugar. The maximum sugar content is reached earlier the earlier in the season the apple ripens. Late winter Hood river varieties reach this point as late as November. There is much starch in the latter when picked, which gradually changes to sugar on keeping. This process is analogous to the ripening of the banana. This fruit is picked while green, and from it is made by the natives of South America flour which is a good farnaceous food, and readily answers the purpose of the starch grains. We are familiar with the fact that as the banana ripens it contains large quantities of sugar and is edible uncooked, which fact is usually not true of starch foods.

Though apples are considered digestible and wholesome, their digestibility is much increased by cooking. This is especially true if some of the starch is not converted to sugar, for, as noted above, starch to be readily assimilated in the system should be cooked. There is probably no fruit that is so uniformly wholesome and so deservedly popular with all classes and all ages of persons as the apple.

Development of the Apple

In 1888 Ray enumerated seventy-eight varieties of apples in the neighborhood of London. Now more than 2000 varieties can be distinguished. In the Hood River valley the effort has been toward developing only three or four high-class commercial varieties.

United States Leads in Apple Culture

The apple and pear were known in England before the Conquest, and indeed, probably before the Saxon invasion. They have been gradually improved from the wild crabapple of Europe. It is stated on good authority that there is no country so well adapted to the growth of apples as the temperate regions of North America—sections like parts of Oregon—and this seems to be demonstrated by the fact that the apples of the United States are superseding the native fruits in most of the civilized countries.

PHONE BERKELEY 6660

H. W. ROSS

BERKELEY FREE MARKET

CORNER HASTE AND SHATTUCK

Hood River and all other Apples in large supply at the Right Price!

ALL KINDS OF APPLES at every price

OUR MOTTO IS QUALITY. Also Poultry and Vegetables.

PHILLIPS & LEISZ

New Location, 347 Thirteenth Street—1226 Webster Street Phone Oakland 1336.

LILY BRAND APPLES And All Other Brands in Stock

S. HERMAN, Commission Merchant

FRUIT, PRODUCE, POULTRY, BUTTER, EGGS, ETC.

318-320 Eleventh Street, Oakland

Second and McDonald Ave., Richmond.

ALL BRANDS OF APPLES ALWAYS IN STOCK

San Francisco Produce Co.

INC.

GENERAL COMMISSION MERCHANTS

WHOLESALE DEALERS IN

CALIFORNIA AND OREGON FRUITS AND PRODUCE

309-11 Eleventh Street, Oakland

Phone Oakland 7381

Hood River Apples Always in Stock

A. LEVY & J. ZENTNER CO.

FRUIT AND PRODUCE

RECEIVERS, DIST RIBUTORS, JOBBERS

325-327-329-331-333 Eleventh Street

TELEPHONE OAKLAND 8293

SAN FRANCISCO OFFICE—N. W. Cor. DAVIS & WASHINGTON STS.

DISTRIBUTORS OF ALL BRANDS OF APPLES

Hunt, Hatch & Co.

INCORPORATED

COMMISSION MERCHANTS

OAKLAND, CAL.

CONSIGNMENTS SOLICITED

Main Office Oakland
302 to 308 ELEVENTH ST.
PHONE OAKLAND 66

Warehouses and Wharf
FIRST AND WEBSTER STS.
PHONE OAKLAND 190

Berkeley Branch
2583-2585 SHATTUCK AVE.
PHONE BERKELEY 6179

San Francisco Branch
216-218-220 WASHINGTON ST.
PHONE KEARNY 1806

Apple Day Tomorrow

WE ARE HEADQUARTERS FOR THE BEST APPLES. COME IN AND LOOK OUR STOCK OVER.

YOU will find at our stores a complete assortment of the best grades of apples from California and Oregon. We handle the famous Hood River Apples.

Apples are good for the health of the entire family. "An apple a day will keep the doctor away."

BUY APPLES BY THE BOX

The many tempting dishes that can be prepared from apples make them very popular. Apples are at their best now and every housewife should not fail to put in a supply.

PHONE LAKESIDE 7000

GOLDBERG, BOWEN & CO.

GROCERS

THIRTEENTH STREET, NEAR BROADWAY, OAKLAND

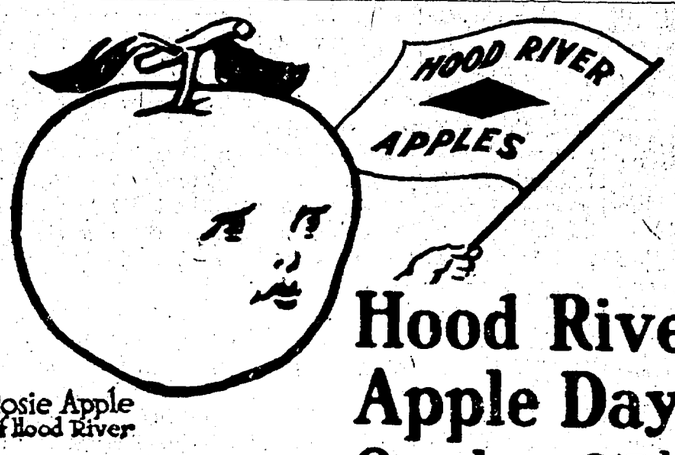

Rosie Apple of Hood River

Hood River Apple Day October 27th

Time was when apples were just apples—grown any old way, packed any old way. But the Hood River expert changed all that.

Now you can get perfect apples—big, red, luscious, without a blemish—whose goodness is grown into them by scientific methods.

And when it comes to harvesting, the Hood River Apple Growers' Association selects only the cream of the crop as deserving the Diamond Brand Wrapper—the emblem of perfection. These are the apples you want to buy, not only on Apple Day, but every day.

DIAMOND BRAND

Hood River SPITZENBURGS

Famous for Flavor

BLUE DIAMOND The Perfect Apple

RED DIAMOND Excelled only by Blue Diamond

Look for the Diamond Brand Wrapper

Hood River Sales Representative,
W. M. DICKERSON, District Manager,
Hotel Manx, S. F.—Phone Douglas 4000.

Oakland Tribune

FOUNDED BY WM. E. DARGIE IN 1875

Member American Newspaper Publishers' Association.
Charter Member, Audit Bureau of Circulation.
Exclusive Complete Associated Press Service for Greater Oakland.
Full United Press Service.

TRIBUNE PUBLISHING COMPANY, PUBLISHERS

JOS. R. KNOWLAND ..... President
JOHN R. BURTON ..... Vice-President
B. A. FORSTERER ..... Secretary

TRIBUNE every evening and Sunday morning. Single copies, Daily Edition, 2c; Sunday Edition, 5c. Back numbers, 5c per copy and upward.

Subscription Rates by Carrier.

One month .....$ .50 | Six mos. (in advance)..$3.00
Three months ..... 1.50 | One year (in advance).. 5.50

Subscription Rates by Mail, Postpaid: United States, Mexico and Canada.

One year .....$5.00 | One month ..... .50
Six months ..... 2.75 | Three months $1.50

SUNDAY EDITION BY MAIL

Three months .....$ .60 | Six months $1.00
Twelve months $2.00

Entered at Oakland Postoffice as second class matter.

NEWSPAPER POSTAGE RATES, 12 to 16 pages, 1c; 18 to 32 pages, 2c; 34 to 48 pages, 3c; 50 to 60 pages, 4c; Foreign Postage, double rates.

PUBLICATION OFFICE—TRIBUNE building, corner of Eighth and Franklin streets; phone Lakeside 6000.

A file of THE TRIBUNE can be secured at the office of Messrs. E. and J. Hardy & Co., 30-31-32 Fleet street, or Daws Steamship Agency, 17 Green street, Charing Cross, London; Albert Peters, No. 6 Unter den Linden, Berlin.

Entered as second-class matter February 21, 1908, at the Postoffice of Oakland, Cal., under act of Congress March 8, 1879.

TO SUBSCRIBERS.

Subscribers failing to receive their paper within a reasonable hour after publication will please report the same to THE TRIBUNE Office by telephone, and a special messenger will be dispatched with a copy of THE TRIBUNE at once.

MANAGER FOREIGN ADVERTISING—Williams, Lawrence & Cresmer Co., New York—Brunswick Bldg., Fifth Ave. and Twenty-sixth street, Chicago—Harris Trust Bldg., Will T. Cresmer, representative.

THURSDAY, OCTOBER 26, 1916.

SECRETARY BAKER'S NEW FRIENDS.

Mr. Newton Diehl Baker, amiable Secretary of War in the cabinet of President Wilson, probably has ere this added a pleased and jubilant correspondent to his list of acquaintances. Kind felicitations are justly due him, and if he should lose a great number of his former admirers because of his new friend, let regret therefor be expressed without malice or deceit.

In Mr. Baker's opinion the admiration of Francisco Villa probably will compensate for sentimental losses any other man would deem serious; and if that is his way, so be it.

Speaking in support of Mr. Wilson's candidacy the other day, Mr. Baker offered this apology for his friends below the Rio Grande:

"I know that the Mexicans do not respect American life and property. I know that they do not pay their debts; that they are ragamuffins; that they desecrate church property; that their money is no good and that they are generally worthless."

In the delicate art of eulogizing the power of omission is great. What finer tribute could be paid to a Mexican murderer, assassin and arsonist than to say he is a ragamuffin and carries worthless money? This was the climax of Mr. Baker's speech and here he should have stopped. But to the great chagrin of thousands of Americans he did not. He continued obviously with the idea of fortifying his excuse for Mexican outrages:

"Washington's soldiers in the march to Valley Forge stole everything they could lay their hands on; they took the silver vessels out of the churches and sold them to buy drink; they drove ministers out of the churches. Their money was worthless and they were just as bad characters as the Mexicans."

When Mr. Baker was appointed Secretary of War by President Wilson he asserted that he knew nothing about the army. He spoke thoughtlessly. He knows how to defame and falsely calumniate the army. More than that he has demonstrated that it is humanly possible to compare the Father of his Country with Pancho Villa and make the memory of General Washington suffer by the comparison.

But as to the new correspondent of the cabinet officer. Bandit Villa, we can imagine, after the usual happy and virtuous salutations, is writing Mr. Baker, something like this:

"Your happy words are greatly appreciated by my followers. Who can tell what effect they will not have on my future relations with the gringo government. It is true that Senor Washington's army was no better than mine. They were ragamuffins, indeed. They did the same things as my men at Santa Isobel and at Columbus, New Mexico. They were church-looters and booze-fighters. I enclose a photograph of the mutilated dead at Isobel; also a good likeness of myself, from which you will observe that I have bought a colonial hat and cut my beard. With affectionate appreciation, your amigo."

If such a letter should be written and find place in the official archives of the American government, it should be as pridefully preserved as the text of Newton D. Baker's speech at Jersey City.

"THE PROGRESSIVE VOTE."

Early in the campaign, Mr. Vance McCormick, manager of Mr. Wilson's political interests, compiled some fanciful figures concerning the percentage of the Progressive vote he was certain had joined the Democratic ranks. Mr. McCormick's figures attracted the attention only of those persons interested in imaginative literature. Reference is made to the incident now because another astute political manager has spoken on the subject of Progressive defections.

Former United States Senator Joseph M. Dixon was the manager of Colonel Roosevelt's campaign in 1912, and the most pessimistic Democrat surely will admit that he did a fairly good job of it. Senator Dixon points out the futility of the Democrats hoping to attract any perceptible portion of the Progressive vote. He gives reasons:

"Mr. Hughes is progressive enough for us all. Mr. Hughes has never aligned himself with any element of the Republican party that could be considered reactionary. His entire course during his public career has been along progressive lines. He earned the confidence and esteem of the progressive element of both parties during his administration as governor of New York. Mr. Hughes' leadership in this campaign is really the harvest of the crop sown by the Progressives during the past six years. His nomination was a triumph of the Progressive forces in American politics. His nomination for the presidency was a fine illustration of the spirit of our times, a spirit which commends and rewards honesty, fearlessness and efficiency in the public service."

Senator Dixon has paid a much higher and juster tribute to the intelligence of the Progressives of the country than has Mr. McCormick. Of course Mr. Dixon's association has enabled him to get better acquainted with them.

NEW EPOCH IN SHIP BUILDING.

An important epoch in American naval construction has been opened by the laying of the keel of the super-dreadnaught battleship California at Mare Island. When completed the California will be one of the two largest, most powerful and costliest war vessels afloat. So far as information regarding building programs of other nations is available it will equal any now planned or laid down in any private or government yard.

It is the policy of all European great governments to build at least a portion of their warships in government yards. The great advantage of this policy lies in the creation and maintenance of an efficient building organization and equipment, so that the government may be able to build all classes of naval craft without depending upon private plants. It also enables the federal government to keep tab on the cost of ship-building and prevent overcharge by private plants. The United States government was led to the adoption of this policy only after a hard and long fight in Congress, a contest that was led by California members for over ten years. The TRIBUNE does not believe that all naval vessels should be built in government yards; in its opinion it is also important to give sufficient work to private yards to induce them also to maintain efficient equipment and organization for the use of the government when deemed advisable. There may come a time when we will have to requisition all resources, both government and private.

Construction of the California will be the conclusive test of the practicability of building the biggest battleships in government yards; it will also prove that the Mare Island yard is adequate for any class of building. This will mean substantial benefit to California. If the job is completed successfully, as it surely will be, Congress and the Navy Department will no longer be in a position to interpose objections to awarding contracts to the local yard on the ground that it is not properly equipped. All that Mare Island will have to do will be to build as quickly and bid as cheaply for new ships as other plants.

CONFISCATION OF LAND VALUES.

In reading the communications in another column on this page with reference to the single tax proposition, and particularly the letter which refers to previous discussions of this subject, it is important to remember this point:

Proposition No. 5 on the November ballot is a single tax measure. It is a straight Henry George proposition. The limited permission to use income and inheritance taxes for specific purposes does not substantially modify its theory or purpose. The promoters of the proposition are quite frank as to this feature, and it is not open to debate. Now the Henry George single tax idea, as advocated in his "Progress and Poverty," holds that "private property in land is a bold, bare, enormous wrong, like that of chattel slavery," and that "confiscation of land values will abolish poverty." He says "we must make land common property."

Therefore, proposition No. 5 is a Henry George single-tax proposition. It is designed to put into effect the Henry George idea of "confiscation of land value," to "make land common property." If it carries it will mean that the people ultimately will become tenants of the State, and the agrarian evils of present Russia may be taken as a prophesy of future California.

The character of the man who occupies the humorously obscure though conditionally potential office of vice-president of the United States, and seeks to continue the occupancy four years more, may be determined in a measure from some of the gems of his speech at Atlantic City. "I would rather be a hyphenated American than an orator criticising the President;" criticism of the President thus being put in the class of lese majestie; and "if the critics would go to the recruiting offices of Berlin and London we would be a more contented people." Nothing is discussed, but it is assumed that criticism of the President is basely unpatriotic. Appeal is made to the class given to little thought, and it is sought to establish that dissent from the Wilsonian way is malignant and bloodthirsty—a fiendish willingness to see the nation go to smash. To say that such an attitude on the part of an official of the grade of Vice-President lacks in highmindedness is a very moderate degree of criticism.

NOTES and COMMENT

The bayonet was invented in Bayonne; and late war despatches serve to remind us that it has got back home again.

* * *

The 5-cent loaf is now a memory. If you possess one you can make it a souvenir of other days when "eats" came reasonable.

* * *

It costs a pile of money to hold an election, and, at that, it generally turns out immensely unsatisfactory to a whole lot of us.

* * *

The New York Sun doesn't object to the country being kept out of war, but seems to think it highly desirable to keep it out of contempt.

* * *

They say this is sham prosperity. There are those who will believe you if you say it isn't any kind at all. It never touches the vast majority.

* * *

There is some discussion as to what Del Howard will do next year, but there is tolerable unanimity of opinion that he will have to get some players.

* * *

We learn from a Martinez news item that a juryman was scored by a judge for drunkenness. There is a passing wonder if that is all there was to it.

* * *

The seamen's bill has failed to do what it aimed to do—protect American seamen in their jobs; it has produced a situation in which American seamen have no jobs.

* * *

Market item from the Chico Enterprise: "On account of the vast amount of tea biscuits being consumed, tea merchants have decided to raise the price of tea."

* * *

The news from the Amador strike field that "injunction papers have been served on J. J. Kelly, deputy State labor commissioner," is not quite clear, but maybe it has got to that.

* * *

Ninety-two high school students strike at Sanger. Taxpayers are having their troubles these days in arranging it so that their largess will be acceptable to the growing beneficiaries in the schools.

* * *

The two men with shotguns who won't let the Hetch Hetchy railroad go across their land say it is worth $100,000, while the per contra places the value at $84. This is about the usual discrepancy in such cases.

* * *

Pittsburg policemen must salute the flag, according to the new manual issued by the department of public safety. Which leads to speculation as to how they were in the habit of treating Old Glory up to the time the new manual took hold.

* * *

The Stockton Mail has better luck than Diogenes: "Here's an honest man, the editor of the Merced Sun, who confesses that mother's pie crust was sometimes tough. But after lamenting the high price of pie and its deterioration, he winds up: "Oh, for the pies that mother used to make! The crust might be tough occasionally, but we never had any difficulty in telling what was inside!"

* * *

Santa Ana Blade: "H. Liebes & Co, of San Francisco wrote to the Oakland TRIBUNE to state that 'whalebone is about $1.25 a pound, which is much less than it can be caught at, and it is very hard to sell even at this price.' All right; why not spare father and mother whalebone and permit them to return to their little whalebones? It seems to us The TRIBUNE has started a whale of an argument, anyway."

* * *

The drama at Marysville, according to the Appeal: "The villain pursued the heroine through the San Pedro sunset and into the unexplored vastness of the mountains back of Los Angeles. 'Ha! ha!' we saw by his lips what he said just as he raised his knife to stab her in the back. Did the hero arrive at this juncture and say, in silent drama words, 'Unhand that woman?' He did not. Just as the knife was about to descend and the gallery gods had missed three chews on their gum and the orchestra was playing the trembolo stuff the Atkins theater cat walked majestically across the stage."

SPIRIT OF THE STATE PRESS

H. Hansen faced a jury in Justice Edward Wall's court on a charge of transporting a deer through the San Bernardino mountain game reserve. Nine men accused of shooting ducks from motor-boats will appear before Justice Wall for a hearing.—San Bernardino News.

A thorough inspection of the vineyards of Tulare and the parts of Fresno county affected by the new and strange disease has been completed by experts of the State horticultural office. They reached no positive conclusion, but made arrangements for a thorough study of the samples taken and expect to be able to shortly announce the nature of the mysterious disease and a plan whereby it can be combatted.—Visalia Delta.

Catalina will be transformed into one of the most beautiful pleasure resorts on the Pacific Coast, according to plans disclosed Thursday with the filing of a trust deed for $850,000. The deed has been filed with the Security Trust and Savings Bank, Los Angeles. The money is secured by practically all of the Santa Catalina Island Company's property.—Avalon Islander.

Billie Stocker, while on a hunting trip recently, chased a buck so far that he decided not to return to camp that night. The result was that news struck town that Billie was lost and a posse, armed to the teeth, went out to hunt for him. However, Billie showed up the next evening, after living for two days on berries and sassafras roots.—Calaveras Prospect.

SOUTH FAVORS PROTECTION.

The building of many cotton fabric manufacturing plants in the South has eliminated a long-used Democratic argument, according to R. F. Franz, a Houston, Tex., buyer. The complaint of paying duty on "their own goods" when cotton was returned to this country in fabric will be silenced, he says, when the mills get under way and importation will be unnecessary. Then the South will want high tariff and protection for the home manufactured product.—New York Herald.

BUT SEE—WHO'S FIRING THE BOILERS

THE SINGLE TAX PROPOSITION

To the Editor of The Tribune:

Adoption of the proposed single tax amendment to the state constitution and its consequent operation beginning January 1, 1917, would so disrupt business as to destroy whatever benefits its sponsors may hope to derive from it, and, if it be adopted, it will quickly become such a menace to public welfare as to necessitate its prompt revocation.

Amendment No. 5, as proposed for the forthcoming election, is an ill-advised measure. It is the most drastic piece of legislation ever proposed in this state. It is single tax in its most bald and unqualified form and frankly proposes the confiscation by government of rental and site values of all land and to reduce the private ownership of land to those only who actually reside on or make productive use of it.

This measure proposes to relieve from taxation all franchises and corporation earnings, railways, steamship companies, banks and trust companies, public utility concerns, smelters, oil refineries and pipe line concerns, buildings, stocks of goods, money and securities, mills and factories, proposes to relieve from taxation everything, in fact, but land, and to saddle the entire cost of government upon the owners of land.

The taxes which such properties now yield, amounting to nearly one-half of the public revenue, is to be collected from land and all land is to be taxed. Church property and real estate belonging to those who have given military service, now exempt from taxation, will be forced to pay taxes and, in order to raise the funds necessary to carry on the government, the tax rates throughout the state will necessarily be practically doubled.

Real estate values will unquestionably depreciate immediately. Various estimates have been made by realty experts showing that land values will sink 25 to 40 per cent at once. This is due to the fact that the added tax burden, in many places already almost unbearable, will force land holders to dispose of their holdings as quickly as possible and to the fact that the depreciation of values will force a great number of banks to call loans secured by real estate.

To the mind of an American it hardly seems fair or just to favor one class of citizens who happen to have their money invested in profit-earning property other than real estate by exempting them from taxation, and forcing another class of citizens, supposedly equally protected by our laws, who happen to have their all, little or big, invested in land, to bear the entire burden of the government's expense.

It is admittedly the desire of the single tax advocates to let go their holdings, but in their effort to accomplish this purpose they have, so far as this proposed measure is concerned, struck at the little land owners and the small home owners and small farmers as well. The passage of this amendment at this time and in its present form would absolutely ruin thousands of men, women and children who are guilty of no offense other than having invested their little savings in land.

If reform or revision is needed in our methods of taxation, it should be worked intelligently and cautiously by a carefully chosen body of experts and put into effect in such a manner as not to destroy business stability. Especially is this true at such a time as this, when the state is but just recovering from financial depression, when so much of present and future welfare and prosperity depends on careful maintenance of normal and stable conditions.

Irrespective of the basic merits of the single tax or land tax theory, it is evident that this is no time for experiment in the form of taxation, especially in a form of experiment which would immediately destroy the thing upon which a large part of California's prosperity is based, land values.

CARLOS G. WHITE.

Oakland, October 24.

To the Editor of The Tribune:

There has appeared in your paper several articles opposing the single tax, but not one word in favor of it. Some of the statements made by your contributors should not go unchallenged. Mr. Irish says:

"As Amendment No. 5 abolishes private ownership and land values, every savings bank in the State will find its security destroyed and depositors will lose every dollar of their deposits."

Nothing could be further from the facts. While it is possible to abolish private ownership, land values can not be abolished. They claim that land values will be destroyed and that land will have no value. Since land is the base and source of all wealth, how can its value be destroyed or abolished? Since all land products are taxed, the land directly and indirectly pays all taxes, except, however, those levied as a fine on industries. Neither the farmer nor the manufacturer should be fined for being industrious.

However, they are all "barking up the wrong tree." Some advocate raising the assessment and lowering the rate; others equalizing assessments, and others, the single tax, either of which is only shifting the burden, which has become enormous and almost unbearable.

Too long have we allowed office holders to create more offices and raise salaries. The result is, the expenses of our state, county and city governments have doubled within the last few years. Consequently our taxes are increasing by leaps and bounds. We have here one tax association and two taxpayers' leagues, claiming to be trying to better conditions, but they are getting worse all the time.

It seems that what we need most is an anti-tax-eaters' league, to reconstruct the fabric of our governments, cull out the superfluous dead wood and reduce the salaries and expenses to a reasonable basis and give our people a chance to live.

G. N. SIMMONS,
3845 Clarke St., Oakland, Oct. 24.

THE JESTER.

Thankful.

"This is the last time I shall bring this bill," said the enraged collector.

"Thanks," replied the impecunious debtor. "You are so much more considerate than the other fellow; he said he was going to come again."—Boston Transcript.

Experienced.

"Have you the firmness that enables you to go on and do your duty in the face of ingratitude and ungenerous criticism?"

"I ought to have. I once cooked for a camping party."—Washington Star.

Sports of Nature.

Ethel—Mummy—quick—do look! Baby's walking on his hind legs!—Punch.

TWENTY YEARS AGO TODAY

Despite the rain there is a large crowd in attendance at the racetrack today, though the elements kept many away.

Private fortunes will contribute to the building of magnificent and permanent structures for the state university at Berkeley.

The matter of incorporating the district about Golden Gate and Emeryville was considered at a meeting of the supervisors today.

Tonight the exposition building will doubtless be crowded to the doors for the debate between Judge Swinnerton, who will espouse the cause of protection and McKinley, and Robert Smith, ex-governor of Montana, who will speak on free silver doctrines.

Political Comment

THE ADAMSON GOLD BRICK.

William J. Pinkerton, Lodge 752, Brotherhood of Railway Trainmen, president of the Railway Workers' Non-Partisan Association, and himself a Democrat, has addressed to W. G. Lee, president of the Trainmen's Brotherhood, an emphatic protest against the Wilson-Adamson bill on the ground that it (1) confers on the railroads "the right to work employees up to sixteen hours, should they see fit to do so," and (2) that section 4 of the Adamson law restores to the railroads "the use of the injunction, the right to fine individual members $1000 should they refuse to obey the court's ruling by in any way interfering with interstate traffic," and (3) that further examination of the law will probably reveal other grave results. Mr. Pinkerton came within six votes of defeating Mr. Lee for president of the Trainmen's Brotherhood. The Railway Workers' Non-Partisan Association, an organization of 16,000 railway workers, was formed four years ago to defeat the federal compensation act proposed by President Taft. "I care nothing for Mr. Hughes' discussion, but if he means by favoring an 'investigation of the facts' an investigation of the effects of the Adamson eight-hour law as applied to working agreements, I for one would appreciate his fairness, as it was deliberation which demonstrated the evils of the proposed federal compensation act in 1912."

CANADA FOR WILSON.

"A United States Congress that will not alter the Underwood tariff is the hope of British manufacturers and especially those with factories in Canada." This is the message which comes from the proceedings of the British Trade Commission at Winnipeg, where the commission is conducting investigations to determine the best means of promoting imperial and dominion export trade once the war is over. "If present plans of the Trade Commission work out," telegraphs the Winnipeg correspondent of the New York Herald, "the tariff wall around Canada will be raised so high that few if any of the products of the United States factories will be able to reach this market, while at the same time it is hoped to see the Underwood tariff continue in existence to the end that the trade balance with the republic will be substantially in favor of Canada." The Underwood tariff has already done wonders for Canada, and, writes the correspondent, the Canadian belief is that "a Democratic Congress in the United States will insure a continuance of this ideal condition."

COMING EVENTS.

With that keen appreciation of business which has made him so successful, Henry Ford of Detroit has announced his intention of establishing an automobile factory in England in order that he may be able to avail himself of the abundant supply of cheap labor which will follow the end of the war. The London Daily Telegraph has started a movement to prohibit the importation of all American cars after the war. It points out, apropos of the effect of the war upon the equipment of motor works, that "the small shop is now the big shop, large works have become factories, and those works which were approaching factory proportions have so grown as to cover acres and acres of ground, fully equipped with tools and appliances for large production. At present they are occupied with war work, but the time must come, sooner or later, when these shops will have to depend for orders upon the[illegible] using public."

Second Section

Oakland Tribune

A GREATER NEWSPAPER FOR GREATER OAKLAND

50c PER MONTH DAILY AND SUNDAY

VOL. LXXXVI. OAKLAND, CALIFORNIA, THURSDAY EVENING, OCTOBER 26, 1916. Bx NO. 66.

CALIFORNIA MAY BUILD DESTROYERS

Mare Island Bids on Two Ships for Mosquito Fleet Lowest; Navy Yard Competed With Private Firms for the Work

Smaller Craft May Be Erected in Shadow of Great Battleship Number 44, Now in the First Stages on the Ways

MARE ISLAND, Oct. 26.—Ere the bay cities have ceased their jubilation over the keel-laying of the huge super-dreadnaught California, comes the announcement of naval officials here today that the large naval shipbuilding orders already secured by the Mare Island navy yard will in all probability be augmented by contracts for two torpedo boat destroyers. Bids for the destroyers, which have been opened, show that the bid of the Mare Island yards of $1,100,000 for each destroyer is lower by $100,000 than that of any private firm.

With the assurance of these additional important contracts the Mare Island yards will soon be engaged on naval shipbuilding work of a value of more than $12,000,000. While the government has not awarded the contract for the construction of the destroyers, word is awaited here of the success of the local navy yard.

Construction of the two new destroyers together with the building of other naval craft will keep the machinery shops and other plants at the yards in full blast.

Beneath the shadow of the huge hull of the California as it takes shape will be built the small mosquito ships and for years ahead the Mare Island yards will echo day and night to the noise and bustle of an unprecedented activity.

Work is well advanced on the destroyer Shaw, which will be launched next month. The keel of the Caldwell, a smaller type of destroyer, will be laid soon. The engines of the Caldwell, as well as those of the battleship California, are being made in the East. With the orders for the two new torpedo boat destroyers, however, which it is expected will be built here in their entirety, the machinery department will be kept up to concert pitch.

Woman Is Arrested on Larceny Charge

SAN FRANCISCO, Oct. 26.—Charged with grand larceny, Lottie Gonzales, widely known in San Francisco's night life, is in the city prison today, following her arrest in Oakland by Detectives Skelly and McGrayum of the local department.

J. H. Morris, a broker of Los Angeles, is the complainant, who says that he lost a purse containing $30 and two safe deposit box keys during the course of the evening spent in the woman's company. Morris, fearing that the keys may fall into unscrupulous hands, hurried to the police, who eventually brought about the woman's arrest. Morris is a guest at the Planters' hotel.

A Dollar Weekly

Is all you need to pay to buy yourself a new Suit or Overcoat. All newest styles, well made and many patterns—

Small Deposit Down

We Trust You

You Pay No More But You Have More Time to Pay

COLUMBIA Outfitting Co.
385 12th St.

EXPIRED

Your Magazine Subscription. All prices advanced Nov. 10th. Send renewals and new subscriptions to

W. T. MACHEN,
3946 Ardley Ave., Oakland. Phone Mer. 2366

Cavalry and Artillery Leave Battery B Soon to Be Home

NOGALES, Ariz., Oct. 26.—Entrainment of the four batteries of artillery and cavalry troops, remaining units of the California brigade, is taking place today and by nightfall the headquarters of the state guard here is expected to be deserted. The guardsmen will start immediately for the mustering out camp at Los Angeles. Field artillery and horses are already aboard transport train sections and general camp-breaking preparations are now in progress.

A review of the California brigade in Los Angeles is planned for Monday, when 2500 men in all branches of the service will parade through the business section of the southern metropolis, between gally decorated buildings. The review was determined upon following a conference between Brigadier General Wankowski, Colonel Schreiber of the Seventh Infantry and Colonel Lon Bond of the Second Infantry.

According to news from Los Angeles, that city is making elaborate preparations for next week's review. The line of march will be covered with the national colors and the men will be cheered as though returning veterans from real war. The parade is scheduled during the morning hours.

Among the California units affected by the mustering out plans is Oakland's Battery B, Field Artillery division, which had been left on the border while the Fifth Infantry was concentrated at Sacramento, going out of active service. Parents and friends of the guardsmen are planning a reception for them on their return.

A whist tournament, planned for November 3 by Oakland friends of the Battery B members, will be played just the same, according to the committee in charge, the receipts to be used for reception expenses. The reception will be held at the Armory building, Twenty-fourth street and Telegraph avenue, as soon after the whist tournament as is practical. Battery B is expected in Oakland within a week after the review in Los Angeles.

WHAT IS DOING TO NIGHT

Fitchburg Social and Improvement Club meets, 7227 East Fourteenth street.

Scandinavian Club meets, East Hall, U. C.

"Out of Silence," reading, 101 California Hall, U. C., 8:15.

Fruitvale Republican Club smoker, Judge Turner's courtroom.

Board of Education holds reception, Hotel Oakland.

First Spiritual Church gives social.

Ladies' Auxiliary Society, First Hebrew Congregation, gives dance, 2130 Center street, Berkeley.

Macdonough—"Purity."

Orpheum—Frederick V. Bowers and vaudeville.

Pantages—"The Junior Follies of 1916" and vaudeville.

Oakland—Vivian Martin in "Her Father's Son."

Franklin—Wilfred Lucas.

Broadway—"Is Any Girl Safe?"

Reliance—"Romeo and Juliet."

Idora—Indian summer fiesta.

Hippodrome—Vaudeville.

Columbia—Will King in "The One-Man Band."

Apartment Dwellers Driven Out by Fire

Awakened at 1:15 o'clock this morning by smoke which filled the halls and rooms on the third floor, a score of dwellers in the Hart Apartments, 139 Grand avenue, groped their way through the stifling atmosphere and took refuge in the street in scanty night attire when a fire broke out in the boiler room from an overheated hot-water boiler. The flames ate their way between the walls into the attic, and the entire building was filled with acrid smoke.

The blaze was discovered by Dr. E. J. Boyes, who turned in an alarm. He assisted in arousing the people in the different apartments, and every person in the building was on the street, shivering in the cool air, by the time the fire department arrived. The blaze was extinguished with chemicals and the damage to the building did not exceed $50.

Woman Says Hubby Hid Choice Bits of Food

Sadie Haider, who testified yesterday that her husband, Frank Haider, a garage owner, had given her too little food throughout their married life, hiding victuals from her after she had indulged in scanty meals and watched him eat large ones, was granted an interlocutory decree of divorce today.

Judge P. R. Parker, who heard the testimony, granted the decree and gave Mrs. Haider $30 monthly alimony. Haider, in his cross-complaint, said his wife had neglected him and had not been a proper housekeeper.

WHAT IS DOING TOMORROW

Dr. Aurelia Henry Reinhardt lectures, Claremont School, evening.

Thirty-ninth Assembly District Republican Club meets, I. D. E. S. Hall, evening.

Durant School Mothers' Club gives masquerade Hallowe'en dance, School Auditorium, evening.

Miss Kathleen O'Brennan lectures, home of Miss Katherine Jewell Everets, Berkeley, evening.

Oakland Lodge of Moose celebrate sixth anniversary, club rooms, evening.

"The Admirable Crichton," presented by Oakland High School Auditorium Theater, evening.

Oakland Center of California Civic League meets, Hotel Oakland, afternoon.

U. of C. Glee Club gives dance and jinx, Harmon Gymnasium, Berkeley, evening.

Bi-Country Association, Royal Neighbors' annual convention, St. George's Hall.

Overseas Club gives Hallowe'en party, club rooms, Berkeley, evening.

Y. M. I. and Y. L. I. give "Jitneyville Carnival," 1419 Park street, Alameda.

University meeting, Harmon Gymnasium, U. C., 11 a. m.

Vesper organ recital, Channing Club, First Unitarian Church, Berkeley, 5:10 p. m.

Reception to Archbishop Hanna, Newman Club, Berkeley, 8:30 p. m.

Protective Tariff Is Urged by Johnson

RIVERSIDE, Oct. 26. — A protective tariff was the keynote of the speech made last evening by Governor Hiram W. Johnson, candidate for United States Senator, speaking to a packed house here in the Lorin theater.

"We stand," said the Governor, "as ever we have stood, for a protective tariff—not by recent conversion nor by recent profession, but as one of the first and fundamental principles of our party."

Not only was the meeting last evening marked by an overflow attendance, but the meeting in the afternoon was, also, a record-breaker, with the high school closed and the students giving the candidates an enthusiastic welcome.

At Corona another hearty welcome was given the Governor, George R. Freeman, prominent regular Republican and member of the county committee, presiding.

The Governor was met at Arlington by a string of forty automobiles, all of them carrying banners proclaiming "Johnson for Senator." William Collier, a Republican leader for twenty years in this district, presiding last night, said that he expected to see the county go for Johnson by five thousand majority.

N. Y. Knowledge of Anarchists Slight

SAN FRANCISCO, Oct. 26.—All that the New York police department knows about anarchists is contained on a page of ordinary typing paper, according to San Francisco officials in receipt of the note this morning. Following investigations by San Francisco detectives after the preparedness parade bomb outrage, twenty pages of closely typewritten anarchistic information were forwarded to the New York police department, with a request that the eastern city exchange all the information its police had on anarchists and anarchistic activity.

The sum and substance of New York's investigation, according to the report, finds three anarchists listed as coming from New York, one known as the center of anarchistic activity. The three names on the information slip included: Alexander Berkman, editor of "The Blast"; Emma Goldman and Reba Ehlson. The San Francisco report was sent to the eastern city September 28 and the exchange was completed today.

CITY URGES FIGHT FOR LOWER RATE

Hearing by Interstate Commission December 4 in S. F. Will Affect Big Freight Shippers Here; Data Is Now Ready

Chamber of Commerce Calls Upon Oakland Firms to Aid in Contest to Win Reduction in the Terminal Rail Schedule

With the fixing of December 4 as the date for the rehearing in San Francisco by the Interstate Commerce Commission, in the matter of abolishing existing preferential freight rates from and to Pacific Coast points on transcontinental rail shipments, in accordance with a communication received by the Oakland Chamber of Commerce today, has begun what is believed to be the final step toward a solution of long-standing terminal traffic troubles.

It has been the charge of shipping interests on the Pacific Coast that the order abolishing the preferential rates was due to a failure of their attorneys and representatives properly to present their side of the case to the interstate body, when the last hearing was held. The decision of the Federal commission to grant the rehearing in various parts of the territory affected is considered by western shippers, manufacturers and consumers as an initial victory toward having the existing rates set aside.

In January and April of last year the Interstate Commerce Commission fixed a schedule of rates on overland freight to seacoast points, considerably lower than the regular terminal freight rates, based upon the water competition to which Pacific Coast rail ports were subjected. On March 17, 1916, the Merchants' Association of Spokane, which had been active in trying to have the same schedule of rates applied to intermountain shipments, complained to the federal commission that there was no longer water competition to Pacific Coast ports.

PROTEST IS MADE.

As a result of this complaint the commission on June 5 ordered the rates of Pacific Coast terminal points raised; the new schedule to take effect September 1. The raise in traffic rates applied to barley, beans, canned goods, dried fruit, asphaltum and California wines, shipped to eastern sea-port points in accordance with the long and short haul clause of the federal act to regulate commerce. Following the notification of the revised schedule, a storm of protests from shippers, manufacturers and consumers from all over the coast began to pour into the Interstate Commerce Commission.

The commission then ordered a suspension of the existing schedule, which was to go into effect on September 1, until December 1, but took no further action in the matter pending an investigation. On September 9 the Merchants' Association of Spokane again filed a communication with the Interstate Commerce Commission setting forth that there had been no resumption of water competition since the prior hearing, on account of the war in Europe and slides in the Panama canal. The commission thereupon decided upon a calendar of dates at which hearings will be held in various cities and the shipper's side of the matter gone into thoroughly.

FIRMS ARE NOTIFIED.

The local Chamber of Commerce has mailed to every shipping concern of importance in Alameda county, or manufacturer or consumer affected by such terminal rate legislation and ruling, a notification of the Interstate Commerce Commission's hearing in the Federal Court building in San Francisco on December 4. The shipping interests of the bay district must present evidence in support of the local contention that the existing terminal rates are too high, or the local end of the commission's investigation will fall short of the real facts, it is contended. The local Chamber of Commerce is urging all concerns interested to submit data to them immediately for tabulation and arrangement for submission at the hearing.

In anticipation of the hearing, word of which filtered into commercial circles from Washington several weeks ago, the San Francisco Chamber of Commerce has had a traffic expert at work for several days, securing data on the exact cost to railroads in transportation expense, of handling certain commodities from Oakland, San Francisco and other important coast points to important eastern points. The findings will be based upon the cost per mile to the railroad company and the theoretically proportionate cost to the shipper. It is the intention of the San Francisco body to submit figures, the adoption of which by the Interstate Commerce Commission, would be to reduce the tariffs on 150 commodities throughout the whole United States and at the same time put an end to all controversies on terminal freight rate matters.

In addition to hearing by the federal commission in San Francisco on December 4, the commission will hold hearing in Chicago on November 20, Salt Lake City on November 28, Portland on December 11 and Spokane on December 14.

Advisory Board Is Discussion Theme

Discussions of a permanent advisory board to the city school directors and on the subject of the city planning commission will be in order tonight when the Alameda County Civic Association meets at the Bacon building assembly hall. School Directors Harry L. Boyle and Louis Aber will address the gathering on the advisory educational group.

CHRISTMAS DIAMONDS

at 25% less than regular prices. California Loan Office, 835 Broadway.—Advertisement.

JAPAN AND U.S. FRIENDS, SAYS KANO

Importance of Continued Relations Dwelt Upon by Nipponese Visitor, Son of Viscount, Who Arrived in Port Today

Jingo Feeling in Neither Country of Importance, Declares Bryan's Guest; Lasting Peace Is Predicted on the Pacific

SAN FRANCISCO, Oct. 26.—"It is of the utmost importance that Japan and the United States trust each other. There may be a vague anti-American feeling in Japan; there may be a small anti-Japanese feeling here. But it doesn't represent the real sentiment of either country. The thinking men of Japan and the thinking men of America don't anticipate and can see no reason for a future break between the two countries."

This is the message which Hisanori Kano, son of Viscount Hisayoshi Kano of Japan and protege of William Jennings Bryan, former secretary of state, delivered to the people of this country today, following his arrival here on the Siberia Maru.

Hisanori Kano is a well-read, pleasant young Japanese who has mastered English and all that the Japanese schools teach of land cultivation, and is in the United States to take a post-graduate course in agriculture at the University of Nebraska. He comes to the United States as the guest of Bryan, who met him and his father in Japan a few years ago.

The elder Kano is a member of the Japanese house of peers, president of the Agricultural Society of Japan, former governor of the province of Kagoshima and the foremost practical sociologist in the Orient.

Viscount Kano believes that the future of Japan depends upon farming. For five years he has urged wealthy Japanese to send their sons to this country to learn the American methods of agriculture, and now he has sent his son.

Hisanori Kano will go from here to Lincoln, where he will be enrolled in the Nebraska University by Bryan. He aspires to master land cultivation, return to Japan, apply what he has learned to a farm of his own and teach other Japanese what he knows.

While here Kano also is going to study the California exclusion act. He said:

"I don't know the merits of the law, therefore I can't commit myself to an opinion on its justice. The Japanese's knowledge of farming is limited. He knows how to grow but few things, and I do not know how seriously he is a competitor of American land owners.

"I have read in books that he has not fared more than moderately well here, too. With his limited knowledge of farming and his absolute ignorance of American laws, customs and finance, I understand he has been at a disadvantage, anyhow."

Borrowed Stove Kills Two Men

Oven Filled With Dynamite; House Wrecked

ALTURAS, Oct. 26.—Wilson Burnett, aged 17, and Allen Drummond, 35, are dead today as the result of an explosion of dynamite which had been stored in an oven in Everson canyon, five miles from Eagleville. The accident occurred Tuesday night, but word of it did not reach here until today.

The men borrowed the stove from a cabin in a wood camp, the owner being temporarily absent. The explosive had been hidden in the oven for safekeeping. It is not known how the dynamite exploded. The report was heard a quarter of a mile away by men, who hurried to the scene and found the bodies of Burnett and Drummond. The funerals will be held tomorrow.

PLAN FOR 'MESSIAH' ON NEW YEAR'S EVE

County Chorus Committee Will Meet at Hotel Oakland Tomorrow.

Final plans for the presentation of Handel's "Messiah" on New Year's eve, which is to be the first of a series of big musical events produced throughout the coming year, will be made at a meeting of the directorate of the Alameda County Chorus committee of the Chamber of Commerce at the Hotel Oakland tomorrow.

The present intentions of the committee, which has the affair in hand, are to start the series of musical events with the New Year's eve production. The second event will take place in the early spring with the production of an outdoor opera. On May 29, the day before Decoration Day, an elaborate patriotic concert is to be given as a peace and war program. Later in the year a pilgrimage will be made to the Joaquin Miller cross which marks the spot where John C. Fremont first saw the Golden Gate, where a commemorative outdoor musical celebration will be given.

The chorus which will include more than 300 persons will comprise some of the best singers obtainable in the east bay district. Rehearsals will be conducted under the direction of Alexander Stewart, director of the Exposition Chorus. J. Loren Pease is chairman of the committee of arrangements, while S. E. Biddle is chairman of the executive committee of the Chamber of Commerce. Among the prominent business men who will sponsor the production and have agreed to lend their support to its success are: Postmaster Joseph Rosborough, A. S. Lavenson, Rev. Albert W. Palmer, Rev. Francis J. Van Horn, J. R. Munsell and W. M. Jenkins.

Special Agent Will Be Chosen by Tests

SACRAMENTO, Oct. 26. — An examination for special agent for the state inheritance tax department, a position with a salary of $1800 a year, was announced today by the state civil service commission. The main requirement is familiarity with the inheritance tax law. The examination will be conducted in San Francisco, Sacramento and Los Angeles November 18.

MOTHER OF GIRL HALTS CEREMONY

Law and Feud Combine to Keep Orland Boy From Marrying Seventeen-Year-Old Daughter of Parents' Neighbor

Maurice Mecum Follows Her to San Francisco After She Had Fled From Town Talk; Is Also Threatened With Arrest

SAN FRANCISCO, Oct. 26.—Prevented by the parents of the girl he loved, from marrying little 17-year-old Marie Nickel, daughter of an Orland farmer, and righting the alleged wrong he had done her in the eyes of the law, Maurice Mecum, 19-year-old son of E. H. Mecum, wealthy mercantile proprietor of Orland, today faces the possibility of being arrested on a warrant charging him with the girl's betrayal.

FATHER TO HELP.

His father, notified of his son's predicament, is on his way to San Francisco to do hat he can for the youth, leaving behind a town torn by an internal feud which has grown out of the relations of the two families. The warrant was ordered on the authority of the girl's mother, Mrs. Edith Nickel, who today instructed her counsel, Attorney Hamilton Bauer to swear to a complaint for the Mecum boy's arrest.

Both the girl and her parents admit that young Mecum has repeatedly tried to get a marriage license and wed the girl he loved. But each time his failure to be of the legal age and the refusal of his parents to grant the necessary permission has stepped in the path of his good intentions and halted proceedings. Now the mother of the girl has taken a hand in the matter and invoked the law in her daughter's behalf.

CAME IN AUGUST.

Miss Nickel and her mother came to San Francisco last August to escape the gossip which had arisen in Orland over her association with young Mecum. Mecum followed. Mrs. Nickel forbade Mecum from communicating with her daughter and the boy has remained in San Francisco, where he secured employment to remain near his country sweetheart. He is living at 239 Webster street.

CLUB WILL MEET.

The Alden Library and Improvement Club will meet Friday evening at 8 o'clock at Vander Naillen school, 5175 Telegraph avenue. Business of importance to come before the meeting.

COMMISSION ASKS REPORTS.

WASHINGTON, Oct. 26.—The annual call of the Interstate Commerce Commission for reports from railroads of new automatic signal equipment was issued today. The information is due by January 15.

UNREDEEMED DIAMONDS

in new setting at saving prices. California Loan Office, 835 Broadway.—Advertisement.

TAFT & PENNOYER COMPANY

A Great Sale of Suits

125 Autumn and Winter Suits

PLAIN AND SEMI-FANCY TAILORED—SPECIALLY PRICED

$18.75

Regular at $25.00 and $29.50

Fifty of these Suits are our portion of a Stock of 350 that a well-known New York house has just closed out at big reductions. They come directly from our New York office and many of them have been selling for $25.00 and $29.50. The other 75 Suits are taken from our Regular Stocks and reduced to this price.

THERE ARE AT LEAST 12 MODELS IN ALL SIZES.

Poplins, Serges, Gabardines, Broadcloths, Checks, Tweed Mixtures

In a Wealth of Popular Fall Colorings and Black.

These suits are excellent values, every one, and are splendid for the money. They are tailored and trimmed in a manner usually found in much higher-priced garments.

MANY OF THE SUITS ARE FUR TRIMMED

And to a degree very unexpected at this price.

ON SALE FRIDAY MORNING

See the Fine Window Display. Suit Section—Second Floor.

Clay at 14th and 15th Streets, Oakland

To inspire

A Feeling of Welcome
The surety of Courteous Treatment
The confidence of Friendship
is the purpose of

CHINN BERETTA

EYEGLASS AND SPECTACLE SERVICE

476 13th St., Oakland

120 Geary Street and 164 Powell Street
SAN FRANCISCO, CAL.

Oakland Fresno Sacramento Vallejo Stockton

Let Your Sweetheart Be the Judge

When we first made Ma Belle Chocolates we decided that the highest possible quality was none too good—that standard has never been lowered and never will be. Our Chocolates are made with exacting care of the highest grades of nuts, fruits, chocolate, whipped cream and sugar.

Competitors are imitating our packages, but not their contents, and we want our friends to say to their dealers, "We want only

MABELLE CHOCOLATES"

This assures you the superior article.

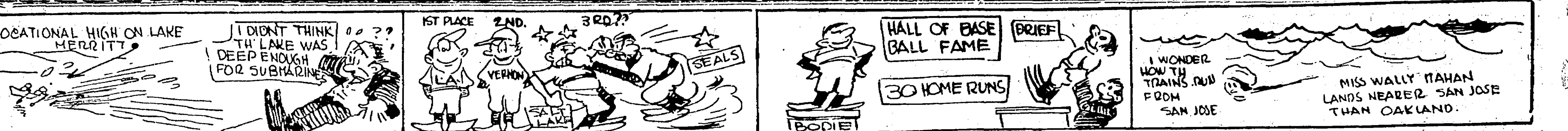

MILLER'S AWKWARDNESS SAVES HIM FROM KAYO

Lumbering Giant of the Ring Swatted, But Not Crushed by Norton

Outboxing the awkward and corpulent motorman, Al Norton took the decision over Charley Miller at West Oakland last night before a capacity audience that watched the two heavyweights pound one another with a sledge hammer attack that threatened damage to the furniture.

Norton expected a knockout and he tried hard for one—but Miller's awkward methods of leading and his advantage in height and weight over the Los Angeles boy made it hard for the latter to reach his man as easily as he did Bill Schaefer.

Al used a damaging straight left to advantage and shoved it time and again into Miller's face in effort to make the lumbering motorman open his guard. Charlie would open up, but not the way Norton would have liked him to. Instead he would lower his mighty arms to the floor and then swing up as if he intended to knock Norton through the roof. Miller landed nary a punch of the straight variety—every one he tried was through the means of a "roundhouse" or "windmill" jolt, a la Willie Webb. Those tactics bothered Norton and he couldn't find a way to stop them.

Big Charlie bled profusely from his right eye in the fourth round, due to a bit of "elbowing" on the part of Norton. Al did it unintentionally in trying to break from a clinch. He took advantage of it, however, and fought his hardest to drive home a knockout victory. But it was of no avail, for Miller was too awkward, too hard to reach and too experienced in the art of self-defense to allow himself to be the victim of anything worse than a fairly good licking.

Though handled by the prince of seconds, Spider Kelley, Norton disappointed the fans in several ways. First, he had previously intimated that he would score an easy knockout over Miller; secondly, he showed that he is far from being a coming champion when against a man who can "crowd" him; and lastly, he allowed a man to last four rounds with him and make him extend himself, too, who had been licked by such ordinary fighters as "Swede" Hendricks and George Benson.

The real fireworks of the evening were exploded in the bout previous to this one, in which Battling Vieira outfought Frankie Malone, the fighting Harp of Watts Tract.

HUGE CROWD ATTENDS.

The card last night marked the climax of successful Simpsonian shows and will lead probably to a weekly entertainment on Wednesday night. With baseball tucked away with the moth balls and little to divert attention boxing promises to take on a lively aspect this winter. Last night's crowd was the largest and most enthusiastic the West Oakland pavilion has harbored in years. Heavyweights are evidently winning bait.

Battling Vieira, game little son of Portugal, shaded Frankie Malone in four heroic rounds, but got only a draw for his pains. Vieira took the last two rounds from the Harp, doing the leading and outfighting his opponent, who was a 2-to-1 favorite in the ringside wagering.

Malone, cocksure as ever, held his opponent too cheaply. He was careless in the opening round and Vieira waxed confident. Malone had a shade the opening inning and was held even in the second.

In the third round Vieira opened up in the style that has made him a favorite locally. He crowded Frankie every instant, kept well inside the Malone left hooks and rocked the Heberman's head with overhead lefts and right. He brought the blood from Malone's mouth and wiped the smile from Frankie's lips.

MALONE FORGETS LEFT.

Malone seemed to forget that good left hand of his, and was too anxious to connect his right with Vieira's jaw. He did land several times, but the Portuguese did not seem to feel the blows. Vieira seems to have improved. He does not box quite so flatfooted as before, and seems to be in better physical condition. A re-match between these boys would be very popular.

Jack Brown, who at various times has been behind Frankie Malone, did not judge the bout last night, his place being taken in that event by Howard Kronick, who gave the decision to Vieira. Dick Adams and E. C. Ayres called it a draw.

UNPOPULAR DECISION.

Pete Tavas discovered that a couple of his ribs had divorced themselves from his spine, necessitating repairs. His place against Joe White was taken by "Dummy" Thomas, who was seconded by that renowned counsellor "Kid Beans." The fact that Thomas couldn't hear even a 16-inch gun if it was exploded under his pillow handicapped Kid Beans, who is not proficient in the sign language. White outclassed his opponent and won as he pleased. The fans overlooked the fact that White was purposely holding himself in check so as not to hurt his smaller opponent and wanted the latter's gameness and aggressiveness rewarded. The decision for White was quite the proper one. The judges should not let their sympathies outweigh their judgment or the game will be discredited quickly.

LISTEN TO THE BAND.

Joe Philip Souza played the Star Spangled Banner on the beak of Al Doyle in the third scrap of the night and had the claret flowing early. Souza is a much improved boxer over a year ago. He works faster and hits harder, displaying a pretty fair judgment of distance. Doyle was the heavier and stronger of the two and he kept on top of Souza despite the fact that the Portuguese was raining punches to the jaw and body. Doyle was fighting harder at the finish than when he started which speaks a lot for his gameness and power to assimilate punishment.

Jack Clark, who holds a knockout over Bat Ortega, one of the mysteries of the ring, substituted for Sailor McClellan against Mexican Kid Carter, who is one bad hombre. Clark has a penchant for picking on citizens of the land of the enchilada. He got cooked by Ortega last week, but got his revenge on Carter last night, after he had twice been flattened by this same slugging pinwheel. Carter worked a Carranzista shift, a Villa debouch and a Tia Juana sortie on Clark, who stuck to his guns and came back with enough right crosses and left hooks to the body to about even matters. Carter made himself unpopular by butting and roughing his opponent and this cost him the battle, the judges yielding to popular clamor and deciding in Carter's favor. There was too much gore and not enough skill about this scrap and it should not be repeated. That sort of an exhibition does no good to the sport.

MOY SHOWS WELL.

Charlie Moy Burdick's clever featherweight took the measure of Gene Watson, whose right name is probably Senor Enchilada. Moy took his time and waited for the Watson machinery to run down. When that happened, Moy's superior stamina and skill told, and his choppy punches to Watson's mid-section had the latter in distress. Moy is the most calculating and self-possessed of any of the four rounders now stepping the canvas. Watson was so delighted at the final clang of the bell that he embraced Moy. This may be the way they do things in Cuba, but if we were Moy we'd protest to the police. Kisses and the kidney punch are twin evils.

Jerry Potter won a tobasco curtain raiser from Young George Sharkey in four rounds via the decision route. It looked as though Sailor Tom's namesake wouldn't weather the first round for he knew nothing about leading or protecting himself and depended upon a stout heart and a wild right swing. Potter caught the judges' eyes by the frequency he bounced lefts and rights off Sharkey's hurricane deck.

SCHALK JOINS BENEDICT LEAGUE.

FARMERSVILLE, Ill., Oct. 26. — Ray Schalk of the Chicago American league club, regarded by many critics as the premier catcher of the American league, was married here last night to Miss Lavina Graham.

COAST LEAGUE

RESULTS YESTERDAY.

At San Francisco — San Francisco 10, Portland 4.
At Salt Lake—Oakland 10, Salt Lake 6.
At Los Angeles—Vernon 5, Los Angeles 3.

STANDING OF THE CLUBS.

Club.	W.	L.	Pct.
Los Angeles	116	77	.601
Vernon	113	88	.562
San Francisco	101	100	.502
Salt Lake	95	96	.497
Portland	91	95	.489
Oakland	72	132	.353

HOW THE SERIES STAND.

San Francisco 2, Portland 0.
Vernon 2, Los Angeles 0.
Salt Lake 1, Oakland 1.

TIGERS AND ANGELS STILL EXERCISING

LOS ANGELES, Oct. 26. — Vernon again defeated Los Angeles here by the score of 5 to 3. The game was a rather listless affair and while both pitchers were hit equally hard, Johnson kept the Angels' drives scattered. The Tigers ran the bases about as they pleased and Bassler seemed unable to stop the pilfering. Gleichmann's batting was the feature. The score:

LOS ANGELES.	AB.	R.	H.	P.	VERNON.	AB.	R.	H.	P.
Jackson, rf.	5	1	2	3	Doane, rf.	4	1	2	2
Ellis, lf.	4	2	2	3	Glchmnn, 1b.	4	2	4	0
Maggert, cf.	3	0	0	3	Callahan, 2b.	3	0	1	4
Koerner, 1b.	4	0	1	10	Bates, 3b.	2	1	1	0
McLarry, 2b.	5	0	2	3	Daley, lf.	4	0	0	4
Schultz, 3b.	3	0	0	0	Mattick, cf.	4	0	2	3
Bassler, c.	4	0	1	2	McGaffign, s.	4	0	0	8
Davis, s.	4	0	1	0	Schmidt, c.	3	1	1	2
Hall, p.	4	0	2	0	E. Johnsn, p.	4	0	1	0
Totals	37	3	11	24	Totals	33	5	12	27

Score by innings:

	1	2	3	4	5	6	7	8	9	
Los Angeles	1	0	0	0	0	0	2	0	0	—3
Base hits	3	1	0	0	1	1	3	1	1	—11
Vernon	1	0	2	1	0	1	0	0	*	—5
Base hits	2	1	3	1	0	3	1	1	*	—12

SUMMARY.

Errors—McLarry, Gleichmann, Schmidt. Three base hit—Doane. Two-base hits—Bates, Jackson, McLarry. Sacrifice hits—Maggert, Bates, Jackson, McLarry. Sacrifice hits—Maggert, Bates, Callahan. Struck out—By E. Johnson 1. Bases on balls—Off Hall 2, off E. Johnson 6. Runs responsible for—E. Johnson 3, Hall 5. Wild pitch—Hall. Time of game—1h. 25m. Umpires—Brashear and Held.

BUNNY BRIEF TIES BODIE'S RECORD

SALT LAKE CITY, Utah, Oct. 26. — Bunny Brief tied the Coast league record for home runs when he hit two over the fence, making his total 30 for the season. Ping Bodie holds the mark. The game was a hit and run affair with Oakland winning the game in the seventh inning, after Fittery replaced Evans. Vann was the chief reason for the defeat of his former teammates. Score:

OAKLAND.	AB.	R.	H.	P.	SALT LAKE.	AB.	R.	H.	P.
Middltn, lf.	6	0	1	8	Gislason, 2b.	4	1	1	1
Murphy, 2b.	5	0	2	1	Rath, 3b.	5	0	0	1
Lane, cf.	4	0	0	4	Brief, 1b.	5	2	3	9
Knwrthy, 3b.	3	3	2	1	Bayless, rf.	4	0	3	4
Cunnghm, rf.	3	2	2	0	Downey, s.	4	0	1	2
Barry, 1b.	4	1	1	13	Shinn, rf.	4	0	0	3
Berger, s.	5	2	3	2	Orr, cf.	4	1	3	3
Vann, c.	4	1	3	3	Hannah, c.	4	1	2	4
Boyd, p.	5	1	1	0	Park, p.	1	1	1	0
					Evans, p.	1	0	0	0
					Fittery, p.	2	0	0	0
Totals	39	10	15	27	Totals	38	6	14	27

Score by innings:

	1	2	3	4	5	6	7	8	9	
Oakland	0	0	0	4	2	0	3	0	1	—10
Base hits	0	1	1	5	1	0	5	0	2	—15
Salt Lake	0	0	4	0	2	0	0	0	0	—6
Base hits	0	0	5	2	3	1	1	0		—14

SUMMARY.

Errors—Kenworthy, Vann, Brief. Two-base hits—Berger, Cunningham, Hannah, Orr. Three-base hit—Berger. Home runs—Brief 2. Sacrifice hit—Cunningham. Sacrifice fly—Gislason. Bases on balls—Off Boyd 2, off Park 4, off Evans 1, off Fittery 1. Struck out—By Boyd 1, by Park 1, by Evans 1, by Fittery 2. Six runs, 8 hits, 20 at bat, off Park in 4 2-3 innings, out in 5th, 1 on and 1 out; no runs, no hits, 1 at bat off Evans in 1-3 inning. Runs responsible for—Boyd 6, Park 5, Fittery 4. Charge defeat to Fittery. Left on bases—Oakland 9, Salt Lake 8. First base on errors—Salt Lake 1. Double play—Berger to Cunningham to Barry. Time of game—1h. 20m. Umpires—Phyle and Doyle.

SEALS SHATTER SOTHORON'S DREAM

The spiteful Seals, intent upon finishing in the first division, and caring little for Coast League records, fell upon Al Sothoron yesterday and plastered a 10 to 4 defeat on his classic features. Thus Sothoron's string of victories is cut short at 15, one less than the record made by Browning in 1909.

Opposed to Sothoron was Erickson and the pair formed a combination that compares favorably for comedy with the Keystone cops.

Jacinto Calvo led in the offensive for the Seals with four hits and four runs, and there were so many doubles that the outfielders had their tongues hanking out before the ninth was reached. Score:

PORTLAND.	AB.	R.	H.	P.	SAN FRANCISCO.	AB.	R.	H.	P.
Evans, 3b.	4	0	1	0	Fitzgerld, rf.	5	1	1	0
Vaughan, 2b.	2	0	1	1	Calvo, cf.	4	4	4	2
Suthwrth, lf.	3	0	0	0	Bodie, 1b.	3	1	2	5
Wilie, cf.	3	0	1	1	Downs, 2b.	3	1	1	2
Nixon, rf.	3	1	0	2	Schaller, lf.	3	1	3	2
Roche, c.	3	1	1	10	Jones, 3b.	4	0	2	1
Williams, 1b.	4	0	1	7	Corhan, s.	3	2	0	3
Ward, s.	3	1	2	2	Sepulveda, c.	1	0	0	4
Sothoron, p.	2	1	1	0	Erickson, p.	4	0	0	0
Reuther	1	0	1	0	Brooks, c.	3	0	0	8
Totals	28	4	7	23	Totals	35	10	13	27

Downs out, hit by batted ball.
Reuther batted for Sothoron in 9th.

Score by innings:

	1	2	3	4	5	6	7	8	9	
Portland	0	0	1	2	0	0	0	0	1	—4
Base hits	0	2	1	1	0	0	1	1	1	—7
Base hits	1	1	3	0	2	3	0	3	*	—13
San Francisco	0	0	3	0	1	3	1	2	*	—10

SUMMARY.

Errors—Evans, Nixon, Bodie, Downs. Two-base hits—Bodie, Jones, Ward, Schaller. Sacrifice hits—Evans, Bodie. Bases on balls—Off Sothoron 5, off Erickson 7. Struck out—By Sothoron 7, by Erickson 12. Sacrifice fly—Southworth. Double plays—Sepulveda to Downs, Erickson to Corhan to Bodie, Downs to Corhan to Bodie. Passed balls—Brooks. Wild pitches—Sothoron. Runs responsible for—Sothoron 7, Erickson 3. Left on bases—Portland 6, San Francisco 8. Umpires—Finney and Guthrie.

AUSTRALIA TAXING THE BOXERS

"If you must see a fight, go to the trenches," seems to be the attitude of the Australian government in regard to boxing. Late arrivals from the Antipodes today state that a new war tax of one-sixth of the value of a prizefight admission has been imposed.

In this way, fifty cents of each $3 admission goes to help Britannia's cause in Europe. A raise in admission is contemplated by "Snowy" Baker and other promoters.

Australian papers just received leave no doubt but what George Chip lost to a better man when he was knocked out by Les Darcy. Darcy took the lead in the fifth, and his victory in the ninth occasioned no surprise.

OAKLAND BOYS WHO ARE IDOLS AT SANTA CLARA

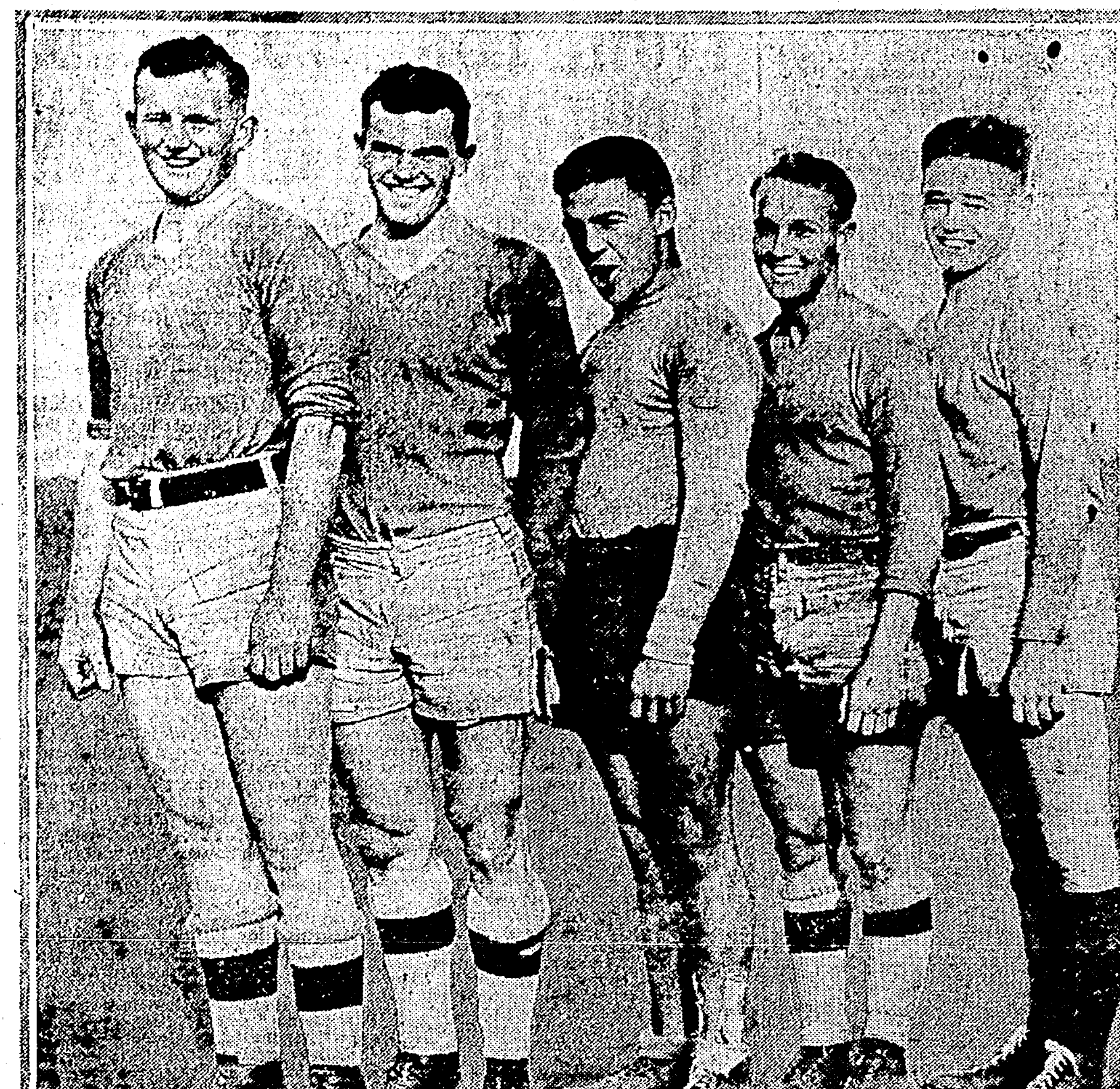

JOHN and BILL MULDOON, forwards; "FAT" HOWELL, front-rank; ROY FOWLER, inside-five, and BILL McKECHNIE, five-eighths player. All are sons of Alameda County chased their first pigskin as local high schoolers. The Muldoons are Berkeley high boys. So is McKechnie. Fowler starred for several years as an all-star five-eighths for Oakland High, while Howell is considered the cleverest front-ranker developed by Oakland High.

HARRIS TAILORS TO QUIT LEAGUE

Directors of Winter Circuit Find Their Job Is No Snap.

Eight clubs will continue in the Alameda County Midwinter league, according to the decision of the directors, reached at a league meeting last night. This decision was made after the announcement that Quigley, former second baseman of the Lawlor All-Stars will take up the management of the San Leandro team. With Quigley in that position it is thought by the league officials that the Cherry Pickers will be strengthened so that they will become contenders in the league race. San Leandro is one of the best drawing cards in the league and should be an asset to the league with a good team in the running.

Although the lists for the addition of players to the teams was closed last week, they were opened for San Leandro at last night's meeting and that team will have until next meeting to strengthen.

The league is facing the withdrawal of another team in the expressed intention of Manager Smith of the Harris Tailors to withdraw his team after next Sunday's game. Smith refused to accept the decision of the executive committee in calling his game with the Hynes' Tigers last Sunday a tie contest. The game was called with the score tied and the ninth inning incomplete on account of a time limit agreement. Umpire Baumgarten ruled that the game should revert to the eighth inning, which would give the Harris Tailors a victory. The Hynes' Tigers objected, and the objection was upheld on the grounds that no agreement was reached between the managers before the game.

Freddie Kraft, local ball player who has been out of the game for some time with an injured hand, has been appointed an umpire in the league and will officiate at San Leandro next Sunday.

STANFORD STUDENTS APPEAL FOR OLD GAME AGAIN

STANFORD UNIVERSITY, Oct. 26. — Following an appeal from a contingent of students seeking the restoration of the American style of football, President Wilbur intimated he might turn the whole athletic question over to the Academic Council.

The American game, he said, was objectionable because it was essentially "a coach's game" and that because of "the extraneous coach and the by-products that go with him, professionalism, anything for victory, secret practice in football" made the American game "the greatest menace to inter-collegiate athletics."

VERNON SIGNS UP CATCHER SIMON

BLOOMINGTON, Ill., Oct. 26.—Mike Simon, rated the best catcher in the Three I League last year, has signed with Vernon, Cal., in the Coast League for next season. Simon batted .325 and led the receivers in every department of the game. He had only a one-year contract here.

Simon is a veteran in the game. He was with the Pittsburg Feds when the outlaws broke up.

TEX RICKARD PEEVES N. Y. PROMOTERS

NEW YORK, Oct. 26. — Tex Rickard is today said to be dickering for the services of either Jack Dillon or Battling Levinsky as an opponent for Jess Willard in a bout this winter.

The New York promoters are grumbling over what they term Rickard's unethical attitude, as they want to stage Willard's next bout in New York.

AMATEUR BASEBALL

MARKET BOYS WIN 11 TO 0.

Godfrey's Invincibles went tobogganing Sunday afternoon with Spreckels' Market of S. F. at the Poplar street grounds to the tune of 11 to 0. Jordan's superb pitching was too much for the Frisco boys and he let them down with three hits in a row, but the good support given Jordan would not allow them to cross home plate. Little Dick Clipper, who is looking after the right field garden, hit the pill on the head for three bingles and scored three runs. Bullet Meadows, a new recruit from the woods, is playing his old-time snappy errorless ball and expects to be in the regulars. Manager Godfrey expects to round the boys into shape and next season have a very classey team, and when the season opens up will be ready for the first raters.

INVINCIBLES	R.	H.	E.	SPRECKELS' MARKET.	R.	H.	E.
S. Meadows, c.	1	1	1	Sims, c.	0	0	0
Brown, 1b.	1	1	1	Beck, c.f.	0	0	0
Godfrey, lf.	1	3	0	Gus, ss.	0	0	0
Longrus, ss.	1	1	0	Allen, 1b.	0	0	0
Simpson, 2b.	1	1	0	Brooks, lf.	0	0	0
H. Meadows, 3b.	3	2	0	Vinoil, 3b.	0	1	0
Scott, cf	2	1	1	Warner, rf.	0	1	0
Clipper, rf.	1	3	0	Beujamin, 2b.	0	1	0
Jordan, p.	0	1	1	J. Beck, p.	0	0	0
Totals	11	14	4	Totals	0	3	0

Struck out—By Jordan 10, by Beck 8. Walked—By Jordan 8, by Beck 1. Home runs—Simpson. Two-base hits—Clipper.

TOO MUCH WEST.

The San Leandro Cubs defeated the Bernsteins 4 to 0 in a game featured by the pitching of West. hTe Cub pitcher allowed only one hit, striking out 13 men. Schaffer, for the losers, allowed 4 hits and struck out the same number of batsmen as did his opponent. Camora scratched a hit through the infield in the seventh and opened up the way for a rally which won the game.

SAN LEANDRO CUBS.	R.	H.	E.	BERNSTEINS.	R.	H.	E.
Leonard, 1b.	1	1	0	Brazol, lf.	0	0	0
Day, 2b.	1	1	1	Holtz, 2b.	0	0	0
Young, ss.	1	0	0	H. Camura, 1b.	0	0	0
Bettencourt, 3b.	0	0	0	Scozara, c.	0	0	0
Smith, c. f.	0	0	0	Santos, 3b.	0	0	0
Cannegaro, rf.	0	0	0	Souza, c.	0	0	0
Coffee, lf.	0	0	0	M. Camara, cf.	0	1	0
Wetzel, c.	0	0	0	Fields, rf.	0	0	0
West, p.	1	2	0	Schaffer, p.	0	0	0
Totals	4	4	1	Totals	0	1	0

Struck out—By West 13, by Schaffer 13. Walked—By West 5, by Schaffer 3. Three-base hit—Leonard. Two-base hit—West.

LAWLORS 7, MODERN WOODMEN 6.

Lawlor's Stars won over the Modern Woodmen Sunday 7 to 6 in a free hitting game. Schimpff and Quigley starred with their all-around good work. Score:

MODERN WOODMEN.	R.	H.	E.	LAWLOR'S STARS.	R.	H.	E.
Smale, lf.	0	2	0	Beeson, 1b.	1	1	0
Croll, ss.	1	0	0	Devine, ss.	2	2	2
Tonkin, rf.	2	2	0	Boldt, cf.	0	3	0
Remmer, c.	1	1	2	Holstrom, rf.	0	1	2
Gadsden, cf.	0	0	0	Quigley, 2b.	2	3	0
Schimpff, 2b.	0	4	0	Gefken, 3b.	0	0	0
Mitchell, 3b.	1	0	0	Kracke, c.	1	1	0
Osgood, 1b.	0	0	1	Scanlon, lf.	1	3	0
Sellman, p.	1	1	0	Manuck, p.	0	1	0
Glavenich, p.	0	0	0				
Totals	6	10	3	Totals	7	13	4

Struck out—By Sellman 4, by Glavenich 4, by Manuck 5. Walked—By Sellman 8, by Glavenich 3, by Manuck 4. Three-base hits—Sellman, Beeson, Scanlon.

SEALS PLANNING FOR WINTER MONTHS

Members of the San Francisco baseball club, now that the coast season is ending, are planning to follow the American game for some weeks. Hunting fever has inoculated quite a number of the Seals. Roy Corhan goes to New Mexico for a hunt, and Harry Wolverton will be accompanied into the Sierras by a few deer-hunting players. Justin Fitzgerald will also hunt awhile.

Several Seals are planning a tour of the Hawaiian Islands with an all-star aggregation.

CUBS' PARK ENLARGED.

CHICAGO, Oct. 26. — The Cubs' ball park on the north side in all probability will be 6000 seats larger next season. President Weeghman has been in conference with Architect Zachary T. Davis, who designed the park, and it is stated that the additional seating capacity can be installed at a reasonable cost.

AEOLIAN TARS TO WELCOME GUESTS

"At Home Day" Will Usher in the "Rocking Chair" Season.

Next Sunday, the Aeolian Yacht club of Alameda will officially close the yachting season of 1916 by holding an at home day at their clubhouse, near Bay Farm Island bridge.

The program will start at 1 o'clock with a yacht race among the mosquito fleet of the club comprising the following list of entries: Captain (Shavie) Andersen's Viking, Captain L. Hodgkins' Hyjak, Captain Lozier's Seabird, ex-Commodore Schroeder's Flossie, Captain Marolo's Marolo Jr., Captain De Wolff's Cupid, Captain Watt's Mist. The course will be laid out in San Leandro bay starting and finishing off the club float.

Races will also be held for small motor boats and speed boat classes. Rowing races between yacht crews. Ladies' rowing races and swimming races are also on the program.

Later in the afternoon the clubhouse will be thrown open to dancing for those who care to indulge, while others will pay their farewell visits aboard the yachts.

Last, but not least, refreshments will be served including some of Commodore Strom's celebrated clam chowder which has become as famous the world over as Lipton's tea. At sundown the Commodore will fire the sunset gun aboard the flagship Speedwell, the flags aboard all the yachts and on the clubhouse will then be hauled down as a final signal that the season has closed.

Looking back over the past events and happenings of the season, the Aeolians are satisfied that 1916 has been a banner year with them. Their club has grown in membership and their fleet of yachts and motorboats has also increased in number. Many improvements have been made to clubhouse and financially they are in excellent condition.

Their club cruise to every point on the bay have been well attended and greatly enjoyed by all. In interclub events both in the yachting and motorboat line the Aeolians have been well represented.

After the ceremonies of the closing are over the majority of the yachts are stripped and laid up for the winter, although some of the members of the club are strenuous duck hunters and keep their boats in commission during duck season.

Contrary to most people's ideas that a yacht club dies with the closing of the season. The winter months or what is known by the tars as the "rocking chair season," is usually a busy one with the Aeolians, as it is the only time during the year that they stay home long enough to enjoy their clubhouse. They are already planning ahead for many enjoyable dances, banquets, card parties, etc.

MANUEL VIEIRA DOING WELL IN EAST

Manuel Vieira, the Portuguese featherweight boxer from East Oakland, writes from Shelbyville, Ind., that he is doing well in those climes and has pulled a real comeback. Manuel states that he has won his last three bouts via the knockout route.

He is quite a card around the Middle West and has been promised several excellent matches. Manuel may tackle Benny Chavez, the Colorado feather, in Milwaukee. The East Oaklander's last victory was at Evansville, Ind., where he stopped Cy Young in three rounds.

ANDERSON AWAITS FULTON.

EAU CLAIRE, Wis., Oct. 26. — Andre Anderson, who battles Fred Fulton here tomorrow night, arrived today to put the final touches on his long course of training for the bout. Anderson weighed 210 when he put in his appearance here.

COMISKEY IS ILL.

CHICAGO, Oct. 26. — President Johnson of the American League, accompanied by President Comiskey of the White Cox, left today for Excelsior Springs, Mo., where they will remain one week. Comiskey is threatened with pneumonia.

YOUTH AND CONFIDENCE ARE SANTA CLARA'S MAINSTAYS

Red and White Appears to Have Edge on the Cardinal This Year

Special to The Tribune.

SANTA CLARA UNIVERSITY, Oct. 27.—Youth—that irresistible force which dominates so many athletic struggles—is the chief factor in Charlie Austin's plans for lowering the flaming Cardinal at Ewing Field November 14. Santa Clara's impetus on rugby squad is gloriously young and gloriously ambitious. They are as confident of beating Stanford as they are that the sun will rise tomorrow. They have apparent reason for their confidence, when one considers they have totaled 218 points to their opponents' 3.

The lone score was made last Sunday by the shifty Palo Alto athletic fifteen and it was Santa Clara's last year Nemesis, Ric Templeton, who achieved the glory of being the only pigskinner to count up points at the expense of the Saints this year. You will remember that in the Santa Clara-Stanford contest last year that Ric converted six field tries into an even dozen points, thus rolling a 30 to 0 victory for the Caras.

Sunday, from the 47 yard line, this remarkable athlete was given a chance to kick a penalty and he responded by dropping the leather squarely between the goal posts.

SOME RECORD.

That was the only score made against the Saints this year. Not once has their line been crossed and local students are now beginning to sing that popular ditty, "It's harder to cross their line than to pass the Dardanelles," which the University of Washington rooters made famous in that 72 to 0 game last year. Before Sunday's game, the Saints had licked the Barbarians by a count of 54 to 0. It was the first game of the season for Santa Clara. Then they defeated the Olympic club by an 18 to 0 count; St. Ignatius college, 43-0; Olympic club, 12-0; Palo Alto Athletic club, 27-0 and Olympic club, 30-0.

Sunday's final score was 34-3 and the Palo Alto club, besides the great Templeton, had such stars as Louie Cass, Stubby Stolz, Cashel, Stevens, Gladstone, Dan Gilman and Art Erb. It was an even better outfit that had held Stanford to a 13 to 8 tally two weeks before.

Coach Austin attributes this record mainly to the fight and youthful dash of the teamsters. Unlike the last year outfit, Santa Clara's aggregation of ruggers this season is composed mostly of youngsters just out of prep school. Only three members of the team can cast a vote for "wet" or "dry" next month. They are Bill Muldoon, Tom Hickey and Coschina, all forwards and "fighting fools." The other members of the pack are Jimmy Curtin, Jack O'Neil, Fat Howell, Johnny Muldoon, Korte, Bobby Don and Jimmy Winston. Howell, Muldoon and Don are freshmen.

Winston, dark Spanish lad, is the star of the forward set, with J. Muldoon close behind and O'Neil, Hickey, Don and the rest nearly on a par in all-around ability. The first named is in the game from start to finish and hounds the ball every minute of the time. A second string man last year, Winston, is playing a brand of sensational rugby that is making the bleacherites forget that a Tommy Ybarrando once attended this valley institution. He has a happy faculty of leading the forwards in all their offensive rushes and whenever the Santa Clara whirlwinds are seen hurling their opponents across the field, Winston always is a potent factor in the rush.

The rest of the forwards are of the same dashing, fighting type. With more than a fair amount of knowledge and superior weight, Coach Austin sincerely believes that his pack is far and away the better outfit. O'Neil and Curtin, front rankers right now, are clever hookers, O'Neil being chosen as a member of the All-American team last year. The Saints out-hooked the Stanfordites last year and with more weight added to hold the pack together, Austin cannot see why they will not repeat. Both Hickey and John Muldoon weigh over 200 pounds, with Coschina tipping the beam at about 195. Don weighs about 180, with Bill Muldoon, Korte and Winston around the same mark. So much for the forwards.

BACKFIELD IMPROVED.

Diaz at half is a much improved man this year and Austin believes that with Roy Fowler, former Oakland high boy alongside of him, Santa Clara's backfield will not bow down to Stanford's. At second-five, center-three and at full back, Austin's hopes are outclassed. But other than these three spots, Coach Austin believes that Santa Clara has the edge.

Benny Fitzpatrick, last year St. Mary's college half-back, La Borveau, Connors and Dick Berndt, former Lowell athlete, are fighting it out warmly for the second-five and center-three positions on the Saint team, with Fitz and La Borveau, a new comer with a good boot and a star on the defense, holding the upper hand right now. On the right wing is Captain Louis Milburn, the fastest rugbyist who ever handled a pigskin on the coast, not barring Lachmund, Urban or anyone.

Milburn is like a streak of lightning, so to speak, and next to Winston, he is the star of the Santa Clara team. That Coach Brown will find it hard to stop this marvel goes without saying. The other wing post is taken care of by Rudy Scholz, a wonderful defensive player, but not so speedy.

Austin is using real strategy in picking Stanford's opponents. Notice that Fowler and Milburn, the slipperiest cogs in the backfield, are holding down positions opposite where Stanford is weak. At second-five and center-three, where Stanford has Lachmund and Carroll, their mainstays, Austin has the two hardest tacklers and stiffest defensive players of the team in Fitzpatrick and La Borveau. Fitz played the American game last year and was a half-back. Nuf ced. Anyone who has nerve enough to buck and crash into a line of an American team eleven can certainly make a rugby team, especially when a defensive man is needed. In the American game, they tackle low and hard, bringing the player to the ground. Rugby players are adapted to tackling higher, so to be able to get the ball. Against Lachmund, Santa Clara needs a hard, low and sturdy tackler and Fitzpatrick is the man.

Danny Carroll has perceptibly slowed up and Austin does not fear him. With Lachmund nailed down by Fitzpatrick, he cannot see where Danny will have many opportunities to do much for himself.

At full, Benzberg is outclassed as a kicker by Dink Templeton, but not as a tackler. Benzberg, for two years was a star American game player at Notre Dame college in the east. Like Fitzpatrick, he cannot be denied the upper hand when it comes to the defensive part of play.

With a defense of steel enforced concrete and a whirlwind set of forwards, together with three stars of the Winston-Milburn-Fowler caliber, Coach Austin and every athletic enthusiast in this part of the valley expects the Saints to down Stanford. Never before has Santa Clara university been represented by such a team. A perfect defense and a youthful, determined and flying set of forwards. Is this sufficient to stop Stanford's long string of victories in "big games?" That's just the question.

YES, BUT WILL THEY OBEY BAN?

CHICAGO, Oct. 26. — Major league baseball players not only will be barred from exhibition games, but are forbidden to increase their income after the regular season is over by indoor baseball, basketball or football. This was the answer of President Johnson of the American league to the protests of David L. Fultz, president of the Baseball Players' Fraternity against fines imposed on members for their post-season games.

Taking into consideration that Olson is given the edge on lots of supposedly smart ballplayers, his opinion is worth a whole lot. If he says Smith was pitching bad baseball, then it is fair to charge Sherrod wholly with the loss of the contest, for the Dodgers played their hearts out in that long game.

BERKELEY DEFEATS TECH HI 14 TO 3

Better Coached Outfit Wins, But Tech Given Credit for Gameness.

The Berkeley high school rugby team, champions of the state last year, are on their way toward another championship. By beating the Oakland Technical high school rugby team in an exciting contest at Grove Street park by a 14 to 3 score yesterday afternoon, the college town prepsters fought their way to a goal where they now have to play but Alameda high school to gain the county championship. That game will be played next Wednesday and if victory again is awarded to Berkeley, they will have to engage in but one more game to decide whether or not they will win the state title for the second successive time.

Berkeley played rings around Tech in nearly every department of the game yesterday, but Tech's fight and nerve kept the score down and gave the Purple and Gold a victorious defeat. The plucky Tech lads fought tooth and nail every minute of the play and during the last ten minutes of the last half, they were pressing Berkeley in their territory and needed but the necessary shove in the pinch to cross the Berkeley line. But Berkeley's better coached and trained outfit brought all their reserve energy and experience into play and Tech left the field with a lone three points due to a penalty kick made by Johnny Black.

TECH FIGHTS GAMELY.

Berkeley's superiority in general play was noticed shortly after the game started. By clever passing and fast work on the part of the forwards, Berkeley worked the ball to the ten-yard line when Horace Buttons, rear ranker, picked the ball up from the loose and dove over the line for a try. The play waged back and forth, clever booting by Black keeping Berkeley out of the Tech danger zone. Berkeley was not to be denied, however, and a pass by Crow to Chalmers after a ten-yard scrum near the close of the half, made it possible for the fleet-footed Berkeley back to enlarge the score. Peterson converted, making the count 8 to 0.

Berkeley kept up their clever passing and startling playing in the second half, too. Just after the kickoff, Bliss ran through an open field for a score and later in the half Buttons made his second try of the day, which Peterson converted. An offside play by Berkeley gave Tech a chance for a penalty from the twenty-five-yard line and Black responded with a neat kick.

Tech had Berkeley on the "run" toward the end of the last half, but faulty plays on the part of the backfielders and several miscues prevented them from scoring. Time and again they had good opportunities to score, only to find the chance escape from their grasp through a poor pass or bad fumble. Tech was forced to shift their lineup in the second half, presenting only the skeleton of the real team. But despite this handicap, they fought hard and showed grit and gameness that has never before been displayed by a local prep aggregation.

TWO STARS ARE OUT.

The entire Berkeley team played up to the standard expected of them, though they were weakened somewhat through the absence of Al Fraga, lock, who before the game was declared ineligible. "Mike" Sandford, crack Tech wing, was out of the game, too, and his clever work was missed.

Tech had several chances to score and they gamely made the best of it, but they had no Ric Templeton to coach them and that tells the tale of the battle. Though they lost, their fight and determination will long be remembered by the 3000 or more fans who witnessed the game.

The lineups:

Berkeley—Front rank, Peterson, Aitken; lock, Culin; breaks, O'Brien, Bliss; rear rank, Buttons, Carlyle; wing forward, McHenry; half, Crow (captain); fives, Chalmers, LeHaine; three-quarters, Seeley, Maas (Graff); full, Cobb.

Tech—Front rank, Patterson, Hoageman; breaks, Dougherty, Fairchild; rear rank, Powning, Robischung, (McMillan); wing forward, Smith; half; Kilpatrick, (Gerlack); fives, Black, Starrett (captain); three-quarters, McMeekin, Ledgett, Burt, (Genesey); full, Girvin. Referee, West.

ED MAIER QUITS GAME DISGUSTED

Failure to Develop a Winner Results in Brewer Selling His Stock.

Eddie Maier, Vernon magnate, has thrown up the sponge. The wealthy southern brewer tried to buy a pennant and failed, and having done everything he knew to land a winner, is now disgusted with baseball and will step down and out. Tom Darmody, vice-president and stockholder in the club, has been given an option on Maier's controlling interest and the transfer will probably be made within the week. All this is told in despatches from Los Angeles which describe a state of great excitement among the fans.

Who Darmody represents is not known, nor is there any reason to suspect the identity of the new manager, presupposing that Ham Patterson gets the can. That Walter McCredie would ever part company with his uncle and transfer his interests to a club other than Portland is deemed unlikely.

Developments will be watched with interest.

WURTS TO JOIN TECH PITCHING STAFF

Harold Wurts, Fremont High school pitcher in '14 and '15, will be a candidate for slab duty at the Oakland Tech High School next year. Wurts is a southpaw hurler and will strengthen the spot where Tech was weak last season.

Besides Wurts, Captain Johnny Pauline will have "Ham" McCourtney and Gillespie of last season's team for the pitching burdens. Bill Keane will be back to catch, with only Barney left for infield duty. Captain Pauline and Bill Freitas will form the neuclas for the outfield.

ATTACK ON SHARON COIN GOES TO TRIAL

Judge Graham Orders Notice of Contest to Be Sent to All the Heirs and Claimant Is to Have Chance to Prove Claim

Vast Estate to Be Subject of Contest by Relative, Who Declares Late Senator Had Adopted Him As His Son

SAN FRANCISCO, Oct. 26.—All hope of the heirs of the Sharon estate that the claims of Frederick Wallace Sharon, putative son of Frederick W. Sharon, who appeared on the legal horizon some time ago with the announcement that he wanted his share of the undistributed thousands, would be settled out of court, was dissipated today when Superior Judge Graham ordered notices to be sent to all heirs that a contest had been filed.

Attorney Garrett W. McEnerney, representing the Sharon interests, will file a formal protest with the court, to the continuance granted today until January 3, and request that an order of distribution be entered at once. According to the other heirs of the estate, the claimant, Frederick Wallace Sharon, has no legal claim upon the fortune. His position was that of a distant cousin who was merely a charitable appendage, and had no connection with Frederick Sharon, they say.

It was anticipated that negotiations which were under way with the claimant would result in his withdrawal from the proposed distribution and that some arrangement could be made to prevent the distribution of the estate being tied up by a contest. The man's intention, however, to secure an interest in the Sharon riches, resulted in court action, with the result that Judge Graham was forced to take judicial cognizance of the fact that the distribution was not to go through uncontested.

LUTHERANS WILL HOLD MEETINGS

Special Sermons to Mark Anniversary of Founding of Church.

Lutheran congregations of the bay district have about completed their preparations for the Sentral California Luther League convention to be held next Tuesday at St. Michael's church, Berkeley. Reformation day, just 399 years after the publication of the famous Ninety-five Theses on the Wittenberg church door, which marks the birth of the Protestant church.

The convention will close in the evening with a mass meeting celebration, at which prominent Lutherans of the bay district will speak. Sunday sermons in Lutheran churches will be of Luther and his work. The First Lutheran church of Oakland announces that its pastor, Rev. G. H. Hillerman, will preach on "Luther, the Man of God" in the morning and on "The Great Revolt Against Tyranny and Corruption" during the evening. Dr. Hillerman will make modern application of this general theme in his night sermon.

Other meetings and sermons are planned by pastors in various bay district churches, a huge mass meeting at the First Lutheran church, San Francisco, Sunday at 3 o'clock being of special importance and size. Ministers and laymen will address the bathering.

Lutherans in all sections of the country are preparing for the four hundredth anniversary of the Protestant church's founding by Martin Luther. Five million followers of his precepts are included in America's plans for the celebration. Representatives from various sections of the country are included in a national celebration committee.

History, according to Lutheran chroniclers, shows that Ewedish Lutherans landed in America as early as 1638. Evangelists converted members of the Delaware Indian tribes, translating Luther's Small Catechism into their dialect. The organizer of the American Lutheran church was Rev. Henry M. Muhlenberg, whose sons, Peter and Frederick, were also pastors and who were identified with Revolutionary history. Frederick Muhlenberg was Speaker of the First and Third Congress, while his brother Peter served as a major-general throughout the war.

Presbyterians Will Observe Anniversary

ATLANTIC CITY, Oct. 26.—Rev. John A. Marquis, Cedar Rapids, Ia., moderator of the Presbyterian General Assembly; Rev. Maitland Alexander of Pittsburgh, and Rev. William H. Roberts of Philadelphia, secretary of the assembly, were today elected by the executive commission in session here, as the committee to prepare plans to be submitted at the annual meeting of the assembly at Dallas, Texas, next May for a great denominational celebration in Philadelphia in 1920, commemorating the fiftieth anniversary of the reunion of the new and old schools of Presbyterianism.

Prize Dog Answers "Call of Wild;" Shot

MARYSVILLE, Oct. 26.—"Spot," the prize sheep dog of Yuba county, half wolf or coyote, harkened to "the call of the wild" last night and was slain by Barnes. Barnes sat up to watch for the invaders of his chicken coop. He saw a moving object and fired.

This morning Barnes found his trusted dog lying dead beside a huge coyote. One shot had killed both.

Guardsmen in Good Health, Say Examiners

LOS ANGELES, Oct. 26. — The physical examination of Seventh California infantrymen, in progress today as a preliminary to mustering the men out of federal service shows all the guardsmen to be in splendid health as a result of their stay on the border. Records thus far show that enlisted men who weighed less than 150 pounds when they left for the border gained six or seven pounds, while those weighing over 170 at that time lost from four to ten pounds. There is generally a noticeable decrease in the guardsmen's waist measures.

High School Actors To Offer Barrie Play

Four Oakland High School girls to bring back days of Robin Hood in play. They are (left to right standing) Roberta Wells, Loreine Watson, Joan London and (sitting) Myron Bilger.

"Admirable Crichton" to Be Seen at Auditorium Theater

School activities in the Oakland High School will be benefited through a fund to be raised by the production of James Barrie's clever English comedy, "The Admirable Crichton," by the dramatic club at the municipal auditorium tomorrow night.

The dramatic club has existed in the Oakland High School for several years and has developed some exceptional talent among tis members, many of whom have taken prominent roles in university productions. A play is given each year, the funds being used to promote the different activities of the student body. Among the plays given in the past have been "The Stubbornness of Geraldine," "The Lottery Man" and "The Cabinet Minister."

"The Admirable Crichton" is a satire on the conventions of English society. It features the gross absurdity of so-called class distinctions by means of a number of amusing situations.

Roberta Wells, Maryon Bilger, Joan Londo nand Loreine Watson take leading roles, all of them having appeared before in the dramatic club productions.

Blue Bird Bureau

Some of her clothes had been provided by Blue Bird Bureau, and some were the cast-off garments of friends. Some were underclothes and stockings she shared with her mother. For many a weary month the girl had not had any clothes that were her "very own."

She was fourteen and was going to school, entering upon the last term before going to high school—and she was determined to go to high school. She kept herself neat and clean with these clothes donated from various sources. But she looked with envy at the girls in her class who came to school in new winter dresses as the season changed.

It was to find a pair of shoes for her brother that she came to Blue Bird. On the bench she found a shoe that might take the place of her own worn, paper-soled footwear. But the mate to the shoe was missing.

Blue Bird told her little story some days ago, and the response was generous. There have come several pairs of shoes for her.

The best come today. A woman, well gowned and expressing in her voice and manner a spirit of well being, came to the Blue Bird Bureau. She said:

Give me that little girl's address. I have a dressmaker who is not busy all the time. I think I shall get some material and have the girl a dress made, and perhaps get her an entire new outfit so that she may be comfortable when she goes to school.

Blue Bird has had many little hints from the children that Christmas is coming. A few letters addressed to the particular Blue Bird Santa Claus who has helped in years past have come in, and have been placed on file. Today there came a letter from a woman who did not want a Christmas present, but wanted to give Christmas help. She wants to dress about three dozen dolls for Blue Bird between now and Christmas, for some of the little girls who will have to rely exclusively upon Blue Bird for their Christmas dolls.

Blue Bird is looking about for some friend, in a store which sells dolls, to turn over a few dozen to this bureau. Even if they are a little shop worn, it will not matter much. Dressed by careful hands, the bruises will be covered up, and the dolls will be as beautiful to some of the little girls who write letters to this bureau as if they were direct from a Paris shop.

Two little gifts came to the bureau today that carried an aroma of kindliness with them, simple as they were. An aged woman brought us a pair of gold-rimmed spectacles with powerful lenses for some short-sighted person, some "old person," she explained. Blue Bird supposes that they would ruin the eyes of some person they would not fit, and that it would be difficult to find a pair of eyes to suit this particular pair of spectacles. The gift was so kindly meant that Blue Bird has stowed the glasses away in a drawer. The right wearer may be found.

The other little gift was from a woman who had been helped by the bureau in times past. It consisted in ten cents' worth of stamps.

"I suppose you have to write many letters," she wrote

A woman at present employed in doing housework at $35 a month is anxious to get a position where she can have her 14-year-old daughter with her. The girl is going to school. The mother would be willing to accept a housekeeping position for about $25, if the home was a place where she could have her daughter to advantage and send her to school. In right conditions she might go as low as $20.

A woman who has a two-weeks-old baby, and who has been helped by the Associated Charities, wants housework. She comes well recommended by the Associated Charities. But she wants a place where she can earn a living and keep her baby. It has been suggested to her that she allow the infant to be adopted, but this she is unwilling to do.

An offer has come to employ a woman for about two months at housework, at $15 a month. This is below the standard wage for this work.

If some woman wants to go to work for this amount the offer is open. The woman making the offer says the work is not heavy.

One Killed, Two Hurt When Auto Hits Train

FRESNO, Oct. 26.—W. M. Hefton, Hanford garage proprietor, was killed and F. Barnard, Southern Pacific agent at Hanford, and Mrs. Barnard were injured when an automobile driven by Hefton collided with a freight train at the Hanford crossing of the State highway at an early hour this morning.

Police Guard Yonkers; Cars Resuming Runs

YONKERS, N. Y., Oct. 26.—With four policemen on each car and with citizens warned by a proclamation by Mayor Lennon to keep off the streets, transit service was resumed by the Yonkers Railway Company today after an interruption of more than a month, caused by a strike.

Submarine Captain Figures in Romance

SAN FRANCISCO, Oct. 26.—The marriage of Mrs. Nellie F. Wackar Jr. and John Charles Kemp Van Ee Jr., will be solemnized at noon Saturday. The event is of much interest, not only in this city, where the bridegroom has resided for years, but also in Baltimore and Washington, D. C., where the bride has a host of friends.

Mrs. Wacker is the daughter of Mrs. I. H. Francis, and up to the time of her departure for California, resided on the estate of her mother at Relay, a suburb of Baltimore.

Mrs. Wacker and Mr. Van Ee met during a trip abroad on the "Prinzess Irene," whose captain recently brought the "Deutschland" safely to this country and home again.

The bridegroom's parents reside at 2714 Pacific avenue in this city, where he and his bride will live on the conclusion of a wedding journey into the southern part of the state. He is an alumnus of the University of California and a graduate of Columbia University, New York.

FIVE AEROPLANES ATTEMPTING TEST

Ninety-Mile Cross-Country Trip Is Ahead of Army Aviators.

SAN DIEGO, Oct. 26.—In an attempt at a 90-mile cross-country flight five military aeroplanes arose from the North Island military aerodrome in quick succession, beginning at 8:15 o'clock this morning. The northward flight is scheduled to end at Inglewood, near Los Angeles, and it is the plan of the aviators to attempt a return flight to San Diego this afternoon. Three of the machines are manned by five officers who are completing their tests for junior military aviator licenses. At the head of the fleet is a machine piloted by Lieutenant Herbert Dargue, chief flying instructor, and bringing up the rear is a biplane piloted by Civilian Instructor Smith and equipped with wireless apparatus in charge of Radio Officer Culver.

Superdreadnaughts on Way for Target Work

NORFOLK, Va., Oct. 26.—The superdreadnaughts Pennsylvania and Nevada, after being storm bound for several days, have put to sea to complete their full target practice. The big 14-inch guns will be tested out completely at short and intermediate ranges, firing at moving targets.

AMUSEMENTS

IDORA

Indian Summer Fiesta

Recalling the days of the P. P. I. E.

WITH AN

Autumn Festival

GIVEN BY THE

Swedish American Societies

Dancing 7-11

BROADWAY
Broadway at 12th

NOW PLAYING!
"IS ANY GIRL SAFE"
The daring white slave drama.
Special Prices Balcony, 10c, Lower Floor 20c

Motion Picture Theaters

FRANKLIN
THEATER FRANKLIN ST. NEAR 14TH.
Continuous Performance—1:15 to 11:15.
Matinees 10c; Evenings 15c; Children 10c.
Today, Tomorrow and Saturday
WILFRED LUCAS in
"THE RUMMY" and
ORMI HAWLEY in
"WHERE LOVE LEADS"
Commencing Sunday—WM. S. HART.

AMUSEMENTS

Macdonough
PHONE LAKESIDE 64
IMMENSE SUCCESS!
Standing Room Only
The Photo-Drama Sensation
"PURITY"
In 7 Reels of Inspiring Beauty
Starring
MISS AUDREY MUNSON
Famous Model S. F. World's Fair
4—TIMES DAILY—4
At 1:30, 3 P. M., and 7:15 and 9 P. M.
Afternoons ..... 10c and 20c
Evenings ..... 10c, 20c and 30c
COMING ATTRACTIONS
CLARA KIMBALL YOUNG in
"THE COMMON LAW"
and D. W. Griffith's colossal spectacle
"INTOLERANCE"

Oakland Theatre
Broadway at 15th St.—PARAMOUNT PICTURES
Matinee, 10c. Evenings, 10c and 15c
Today—NOW PLAYING—Today
VIVIAN MARTIN in
"HER FATHER'S SON"
A Drama of the South Before and During the Great War
E. H. SOTHERN and PEGGY HYLAND in "THE CHATTEL"

RELIANCE
CLAY AT SAN PABLO
FOLLOW THE CROWDS
"Romeo and Juliet"
with Francis X. Bushman,
Beverly Payne
and an ALL-STAR CAST OF PLAYERS
A $250,000 PRODUCTION.
NO ADVANCE IN PRICES.
Matinees 10c. Evenings 10c and 15c.

SAN FRANCISCO
SYMPHONY
ORCHESTRA
ALFRED HERTZ ----- CONDUCTOR
FIRST PAIR
Symphony Concerts
CORT THEATRE
Tomorrow at 3 P. M.
Next Sunday at 2:30 P. M.
PROGRAMME
Brahms .....Symphony No. 1
Chausson .....Symphonic Poem, "Viviane"
Smetana...Overture, "The Bartered Bride"
PRICES—Friday, 75c, $1, $1.50, $2. Sunday, 50c, 75c, $1; box and loge seats, $1.50.
Tickets at Sherman, Clay & Co.'s, S. F., excepting concert days; at Cort Theater on concert days only.

PORTLAND
S. S. ROSE CITY 11 A. M.
MONDAY, OCT. 30
Fare $7.00, $12.00, $16.00
RETURN $25.00
Berth and Meals Included
LOS ANGELES
S. S. BEAVER 11 A. M.
THUR., NOV. 2.
Fare $5.35, $8.35, $9.35
RETURN $14.00
Berth and Meals Included
THROUGH TICKETS EAST.
The San Francisco and Portland S. S. Co.
The Line for Comfort and Service
1228 BROADWAY. Oak. 1314.
SAN FRANCISCO—722 Market, Phone Sutter 2344; 12 East, Phone Sutter 2482.
PIER 40. Phone Sutter 4479.

OAKLAND Orpheum
12th St., near Clay. Telephone Oakland 711
A GREAT NEW COMEDY BILL!
MATINEE EVERY DAY!
Musical Comedy Star and Song Writer, FREDERICK V. BOWERS & CO., in His Big, New Scenic Song Revue, 7—Splendid Bowers Songs—7—Presented with Special Stage Settings; ALEXANDER MACFAYDEN; NEDERVELD'S BABOONS; BRITT WOOD; MABELLE SHERMAN and ARTHUR UTBY; EMMA FRANCIS and HAROLD KENNEDY; MME. DONALDAYER; PARAMOUNT PICTURE FEATURES; THE RIGDON CLASSIC DANCERS.
FRANK OTHER & WM. J. DOOLEY, in "The Fool Detective."
PRICES: MATINEES—10c, 25c, 50c.
EVENINGS: 10c, 25c, 50c, 75c.

Seattle—Tacoma
S. S. ADMIRAL SCHLEY
3 P. M. MONDAY, OCT. 30TH
$17.50 One Way; $30.00 Round Trip.
Meals Included — Berths Included
S. S. YALE for
Round Trip $14.00 & Up Los Angeles ONE WAY $8.35 & UP
$17.00 & Up San Diego $10.15 & Up
FRIDAY, OCT. 27TH, AT 4 P. M.
PACIFIC ALASKA NAV. CO.
The Admiral Line
Sailings from Pier No. 24.
Phones—Oak. 3523—Sutter 310
Tickets 1180 Broadway, Oakland; 2011 Shattuck Ave., Berkeley; 680 Market St., San Francisco.

Pantages
Late Star of Lubin Film Company
Romaine Fielding
In "The Heart of a Man."
Note—Mr. Fielding will try out any Oakland girl for the new Pantages Film Company after the matinee.
"THE JUNIOR FOLLIES OF 1916"
A BIG ALL-STAR BILL

HIPPODROME
A FAMILY THEATRE
CONTINUOUS PERFORMANCE
DAILY 1:30 TO 11 P.M.
Today—Last Times Saturday.
GREAT DOUBLE BILL!
GERALDINE O'BRIEN
In the 5-Reel Gold Rooster Play
"A Woman's Fight."
And Great Bill of Vaudeville, including
JOHN WHITE'S CIRCUS
Matinee Daily 10c Any Seat Evenings 15c Any Seat

WESTERN PACIFIC
TRAINS ARRIVE AND DEPART
Third and Washington Sts. Station.
Leave Daily — THE SCENIC LIMITED with through sleepers for Salt Lake City, Denver, Omaha, Chicago, Pueblo, Kansas City and St. Louis — Arrive Daily
9:55 A — 5:50 P
THE PACIFIC EXPRESS with through sleepers for Salt Lake City
9:02 P — 7:00 A
WESTERN PACIFIC TICKET OFFICES
1326 Broadway, and 3rd and Washington Streets
Telephones Oakland 132 and 574.
665 Market St. and Union Ferry Station, S. F.
Telephone Sutter 1651.
Baggage checked from and delivered to residences.

BIGGER & BETTER THAN EVER
FUNNIEST OF HEBREW COMEDIANS
WILL KING
WITH A WONDERFUL CAST AND PRETTIEST DANCING AND SINGING CHORUS IN THE SPARKLING SUCCESS
"THE ONE MAN BAND"
COLUMBIA THEATRE
CHORUS GIRLS CONTEST EVERY FRIDAY NIGHT
MAT. EVERY DAY
ALL SEATS 10¢

FAST ELECTRIC TRAINS
SACRAMENTO
Leave. Daily Except as Noted.
7:50A S. V. LIMITED — Sacramento, Pittsburg, Dixon, Marysville, Colusa, Oroville, Chico. Observation Car.
8:30A Concord, Diablo and Way Stations.
9:30A THE COMET — Sacramento, Dixon, Pittsburg, Chico, Woodland. Carries Parlor Observation Car.
10:10A Pinehurst, Concord, Sun. and Holiday.
11:50A Sacramento, Pittsburg, Chico and Way.
1:30P Sacramento, Pittsburg, Chico and Way.
3:30P Sacramento, Dixon, Pitsbg., Bay Point.
4:30P Concord, Diablo and Way Stations.
5:00P THE METEOR—Pittsburg, Sacramento, Marysville, Oroville, Chico, Colusa. Observation Car.
6:50P Pittsburg, Diablo, Way, ex. Sunday.
8:30P Sacramento, Pittsburg and Way.
OAKLAND, ANTIOCH & EASTERN RAILWAY
Depot 40th and Shafter Ave. Phone Pied. 870. Call Lakeside 4447. People's Ex. Co. Check Baggage.

Important Notice to All Booklovers' Contestants

SEND IN YOUR BOOKS, but be sure and have first-class postage on them—not less than 6 cents. Have your postmaster weigh them.

All sets of answers must be in the office of the Oakland TRIBUNE not later than midnight of Saturday next, October 28th. Sets of answers sent through the mail will be received later provided they bear postmark prior to midnight of Saturday, October 28th. This to give out of town contestants equal opportunity to get their sets in.

SEND IN YOUR SET OF ANSWERS NOW.

BE SURE YOU KEEP A DUPLICATE LIST OF THE TITLES YOU SEND US—AND DO NOT LOSE THEM.

Have you retained the Checking Sheet contained in your Reply Book, printed on Page 48 of that book?

Self-checking plan to be used by all contestants. This plan must be used by all contestants whether you are sending in your answers in the official Reply Book, or whether you are using a home-made set of answers.

TO THOSE WHO USE OUR OFFICIAL REPLY BOOK:

When you are ready to send in your Reply Book, with all your answers written therein, YOU MUST tear out page 48 and keep it at home and use it later for checking up the correctness of your answers. The balance of the book (everything except page 48), containing your answers, must be wrapped FLAT and mailed or brought in to the Contest Editor of the Oakland TRIBUNE, Oakland, Cal. If you mail same full postage (first-class letter postage) must be placed on your package. Be sure you keep a duplicate list at home.

HOME-MADE SETS WILL BE RECEIVED. Be sure you bind your pictures together, either by sewing, pasting or in some other safe way, so that the pictures will not become lost during the checking process. Below we print a facsimile of the checking sheet, taken from our official Reply Book, which must be used by all contestants. To accommodate those who have not used the Reply Book, this checking sheet is published below. CUT IT OUT, SAVE IT. KEEP IT AT HOME. Also keep a duplicate list of your answers at home.

HOW TO USE THE CHECKING SHEET.

As soon as all of the sets of answers have been sent in, the judges will select the BEST titles to fit the pictures, and those selected titles will be designated the Official List of Titles, and all sets of answers will be judged by them and prizes awarded accordingly. When the judges have selected this official list, the winning or correct titles so selected will be published in the Oakland TRIBUNE. You will then be told to check each and every answer that you have submitted (by comparing your duplicate sets of answers which you have been instructed to keep at home, with the official list of titles). Then you write down the results you find, that is the number of correct and incorrect, also total number of answers submitted upon this checking sheet provided you for just this purpose. Sign your name and address and mail it to the Contest Editor, The Oakland TRIBUNE, Oakland, Cal., and in a very short time the prize winners will be announced. Be accurate in filling out and sending in this sheet, as your answers will be judged and prizes awarded according to it.

CHECKING SHEET (Cut This Out)

After comparing the official list of Best Titles with your home list, write the results below:

	No. Correct	No. Incorrect
Picture No. 1		
Picture No. 2		
Picture No. 3		
Picture No. 4		
Picture No. 5		
Picture No. 6		
Picture No. 7		
Picture No. 8		
Picture No. 9		
Picture No. 10		
Picture No. 11		
Picture No. 12		
Picture No. 13		
Picture No. 14		
Picture No. 15		
Picture No. 16		
Picture No. 17		
Picture No. 18		
Picture No. 19		
Picture No. 20		
Picture No. 21		
Picture No. 22		
Picture No. 23		
Picture No. 24		
Picture No. 25		
Picture No. 26		
Picture No. 27		
Picture No. 28		
Picture No. 29		
Picture No. 30		
Picture No. 31		
Picture No. 32		
Picture No. 33		
Picture No. 34		
Picture No. 35		
	Total Correct...	Total Incorrect...
	Grand Total	

I hereby affirm that the above is correct to my best knowledge and belief.

Name .....
Address .....
City .....

YOU HAVE ALL THIS WEEK TO GET A NEW SUBSCRIBER TO THE OAKLAND TRIBUNE FOR SIX MONTHS, AND THEN IF YOU WIN A PRIZE YOUR PRIZE WILL BE DOUBLED. BRING IN OR SEND IN YOUR SET OF ANSWERS THIS WEEK. ALSO A NEW SUBSCRIBER FOR SIX MONTHS.

Booklovers' Picturegame

Date.....

I, the undersigned, hereby agree to subscribe for The OAKLAND TRIBUNE for a period of SIX months, and thereafter until otherwise ordered, paying the regular price of fifty cents per month for the same. In consideration of which the party named below becomes eligible for the double-up prizes in the BOOKLOVERS' PICTUREGAME, service to start immediately. I am a new subscriber.

SIGNATURE.....

ADDRESS.....

Phone..... City.....

I, the undersigned, having secured the above NEW subscription to The OAKLAND TRIBUNE, am eligible for the double-up prizes in the BOOKLOVERS' PICTUREGAME, the above-mentioned party having agreed to subscribe for a period of SIX months and thereafter until otherwise ordered.

SIGNATURE.....

ADDRESS.....

Phone..... City.....

Fill Out and Bring or Send in This Coupon Today.

Picturegame Editor, The TRIBUNE, Oakland, Calif.

I enclose herewith $3.00 to pay for a six-months' subscription to The TRIBUNE, and the Catalog of Book Titles, alphabetically arranged, and Answer Book in which to write my answers. (By mail enclose 10c extra for postage.)

I enclose $1.00, for which give (or send) me your Catalog of Book Titles, alphabetically arranged, and Answer Book in which to write my answers.

(By mail enclose 10c extra for postage).

NOTE—STATE WHICH OF THE ABOVE OFFERS YOU WISH.

Name .....

Street and No. .....

City..... State.....

T22464

Oakland Tribune

Publication Office, TRIBUNE building, corner of Eighth and Franklin streets.

Telephone Lakeside 6000.

Subscribers and Advertisers will receive prompt and complete service regarding accounts, orders and complaints from our clerks at the following

BRANCH OFFICES

Open evenings. Note the Branch Phone Numbers:

Broadway Office — 1421 Broadway, Oakland, adjoining First National Bank. Phone Lakeside 6000.

Berkeley Office—Now located at 2015 Shattuck ave. Phone Berkeley 180.

Alameda Office—1434 Park St., near Santa Clara. Phone Alameda 528.

Fruitvale Branch—Corner Drug Store, Fruitvale avenue and East Fourteenth street. Phone Fruitvale 77.

Piedmont Branch—G. W. Appleton Pharmacy, 4158 Piedmont avenue. Phone Piedmont 3470.

Claremont Branch—A. J. Griesche Pharmacy, 5574 College avenue. Phone Piedmont 7219.

South Berkeley Branch—McCracken's Pharmacy cor. Adeline and Ritzman streets. Phone Piedmont 3778.

Melrose Branch — Melrose Pharmacy, 4662 East Fourteenth street, n. w. cor. of Forty-seventh avenue. Phone, Fruitvale 2024.

Elmhurst Branch — E. W. Eckhardt, druggist, 9601 East Fourteenth street, cor. Ninety-sixth avenue. Phone Elmhurst 74.

San Francisco Office — 683 Market street, Monadnock bldg. Phone Kearny 5799.

AGENCIES.

Hayward—J. T. Carren, First National Bank bldg. Phone Hayward 223.

Richmond—Edwin Pascoe, 902 McDonald avenue. Phone Richmond 253.

Point Richmond—Mrs. B. Casey, 46 Washington avenue. Phone Richmond 535.

San Jose—Harry J. Orcutt, 26 North Second street. Phone San Jose 4766.

Sacramento—429 K street. Phone Main 2708.

Stockton—549 McCloud avenue. Phone 2017 J.

Santa Cruz—Cor. Pacific and Soquel avenue. Phone 219.

Napa—116 First street. Phone 553 R.

Santa Rosa—609 Fourth street. Phone, Main 80.

The TRIBUNE will not be responsible for more than one incorrect insertion of any classified advertisement ordered for more than one time. Inform the Classified Advertising Dept. promptly of any errors in your advertisement.

MEETING NOTICES.

CIRCLE Monday and Thurs. eve. Ladies' Spiritual Aid and Mission, 2407 San Pablo ave.; H. Froschauer.

LOST AND FOUND.

LOST—Irish setter; children's pet; Piedmont license No. 152, also Oakland license on collar; last seen Monday afternoon. Finder return to 111 Hillside av., Piedmont, or phone Pied. 1198; reward.

LOST, Fri., Oct. 20, in Ferry bldg. S. F. ladies' gold ring, tourmaline setting; "Peggy" engraved on inside. Return to O. W. S., 683 Market st., S.F.; reward.

LOST—Small handbag containing gold watch and money; 40th st. K. R. station, Pied. ave., John and Montgomery st.; reward. Piedmont 2295.

LOST, strayed or stolen, very large Airedale dog, 1-year-old; reward. Phone Berkeley 3750.

LOST—Tuesday afternoon in Oak., gold bar pin of 3 nuggets; reward. 830 Broadway.

LOST—Eye glasses in Cal. Optical Co. case, on Oakland Heights October 24. Phone Pied. 5170W.

LOST—Hair pin on Apgar st. or San Pablo av. Pied 6313; reward.

LOST—Diamond brooch with Elk's tooth. Marked B. P. O. E. 48 1145 7th st.

LOST—Maltese cross watch fob, Oct. 7th; initials C. E.; reward. Phone Oak. 7581.

ELECTROLYSIS.

SUPERFLUOUS HAIR WARTS MOLES permanently removed without pain, mark or scars. We guarantee to kill every hair we treat. MME. STIVERS, 133 GEARY st., Whitney Bldg., suite 723; phone Douglas 5232. Oakland office, 1418 Bdwy., suite 507; phone Oakland 2521. Mme. Chadbourne, Oakland manager.

PERSONALS.

ANY girl in sorrow, perplexity, needing a friend, adviser, is invited to call or write Miss Tanner, Salvation Army Home, 5205 Harrison ave., Oakland; phone Fruitvale 564.

ANY girl in sorrow and perplexity will find a home and a friend in Rest Cottage, 2107 13th ave.; Dimond car; it's also a refuge for women and girls who have lost their way and wish to live a better life. Phone Merritt 2184.

A—DOCTORS for men; sores, swellings, discharges; nervous, skin and blood poison our specialty; consultation free. Dr. Hall, 707 Bdway. (upstairs), nr. 7th.

FAT PEOPLE REDUCED; THIN people built up; no drugs, no exercise. MME. DUCHENE, Rm. 218, 406 Sutter st., S.F.; hrs. 8-12, 2-8.

GAS Consumers' Association reduces your bill 15% to 30%. 364 12th st.

PERSONALS—Continued.

IF sick or in trouble I will pray for you gratis. Unknown. Box 18015, Tribune.

LEONARD S. CLARK, Atty.-at-Law, 403-404 Federal Bldg.; consultation free.

EDUCATIONAL.

COACHING, all grades; adults and children. 166 Santa Clara ave. Pied. 623-W.

GREGG Shorthand Priv. School; bkpg.; indiv. instr.; rates. 211 13th; Lake. 4171.

SPANISH French, German; twice wky. $3 mo. 206 Pac. Bldg., Oak.

SHORTHAND and typing; thoro, practical, competent instruction. 1217 1st av.

MUSICAL.

AA—VIOLIN STUDIO, Max Lercher; instruction voice culture and piano, Mrs. F. Lercher. 518 44th st.; Pied. 145.

BAY Cities Conservatory of Music—Violin, mandolin, guitar, piano, cello, banjo, cornet. 1880 San Pablo ave., Oakland; Charles B. Lininger, director.

OAKLAND CONSERVATORY OF MUSIC—Est. 1891; thorough tuition in all branches. 640 14th; Oak. 4922; director, Adolph Gregory.

PIANO lessons; pupils visited. G. L. Oetchell, 1211 Jefferson; Oakland 3199.

RAGTIME taught, 10 to 20 lessons; booklet free. 3704 Telegraph av.; Pied. 1624.

DANCING.

SOMMER & HILL'S dancing Wednesday evening. 3738 E. 14th st.; Fruit. audit.

EMPLOYMENT

HELP WANTED—MALE.

A— BOY WANTED

A position is open to a boy, over 16 years of age, having a wheel, familiar with business section of Oakland, living with parents; must be a hustler and reliable in duties assigned to him. Some knowledge of printing, shipping and wrapping valuable, but not essential. Apply in own handwriting to Box 3708, Tribune.

ARMY OF UNITED STATES, MEN WANTED—Able-bodied, unmarried men under age of 35, citizens of United States, of good character and temperate habits, who can speak, read and write the English language. For information apply to Recruiting Officer, 909 Broadway, Oakland, Cal.

A NO. 1 subscription solicitor wanted to take advantage of a good proposition. Apply crew manager, Oakland Tribune, 8 a. m. sharp, or between 4:30 and 5 p. m.

AUTO driving taught in new, up-to-date cars in busiest part of city; also give certificate and assist you secure position; $10 for complete course. Auto School, 1562 Franklin st.

AAAA—LEARN a trade; special inducements; wages paid; tools furnished; we teach men and women. National Barber School, 473 9th st.

AUTOMOBILE engineering taught; learn to repair, vulcanize, drive. 5702 Adeline.

BOY wanted with wheel; must be over 16. Apply Osgood Drug Store, 7th and Broadway.

BOYS with bicycles for messenger service; $1 and commission. Western Union Tel. Co., 1120 Broadway.

BOY 16 yrs. old at Busby Glove Factory, 1305 Adeline.

BOY wanted with wheel to work all day. Manheim & Mazor, 1314 Clay st.

EXCEPTIONAL OPPORTUNITY, for a live young man to learn real estate business. Must have good address and salesmanship ability. Apply in own handwriting, Box 12462, Tribune.

EXPERIENCED laundry driver; cash bonds required. P. O. Box 106, Berk.

GOOD boy of neat appearance wanted to make himself generally useful; good chance for right boy. Apply business office, Tribune.

OCCIDENTAL LIFE—Will give first-class contracts to agents selling combination life, accident and sickness policies. Call 3-6, T. Traynor, 216 First Nat. Bank.

PLUMBER or painter to give few days' work for rent of 6-rm. flat; free water; room for shop and chance to make $1200. Box 12727, Tribune.

SALESMEN & SOLICITORS WANTED Three ambitious young men, positively under twenty-four years of age, unmarried; education given for road sales positions, training first selling housewives. Must have at least common school education and furnish good references. Starting salary $10 per week plus board and railroad fare while traveling. Unusual chance for experience and promotion. Apply personally or by letter, N. K. Fairbank Co., manufacturers, Gold Dust, Cottolene, etc., 461 Market st., S. F.

Job Printing at TRIBUNE Office.

SIX boys, trebles, under 14, for St. John's choir; good training; scout trip in connection; small pay. Phone Lakeside 1685.

SALESMAN wanted; one, neat appearing. Apply 477 19th st., Oakland.

THREE basses for St. John's choir; regularity essential; lessons in exchange for services. Phone Lakeside 1685, Dr. Middleton.

FRATERNAL

F. & A. M. DIRECTORY

OAKLAND.

LIVE OAK NO. 61 meet Masonic Temple, 12th and Washington sts., Fri. eve., October 27. Third degree.

Scottish Rite Bodies — Cathedral, 15th and Madison sts. Monday, Oct. 30, 27°, L. D. S. Inskeep, presiding; 28°, the commander presiding.

I. O. O. F.

Porter Lodge No. 272 meets every Wed. in Porter Hall, 1918 Grove st. Drill for third degree; entertainment. To visiting brothers a Porter welcome. L. M. Kershner, N. G.; G. C. Hazelton, R. S.

THE MACCABEES

OAKLAND TENT NO. 17 meets at St. George's Hall, 25th-Grove, Oct. 30—LADIES' NIGHT. Whist. Ask the ladies to bring husbands, brothers, sons, who should join the Maccabees. Office and social rooms at 1007 Broadway; W. T. Williford, Com.; J. L. Fine, R. K.; Oakland 5326.

MODERN WOODMEN

OAKLAND CAMP NO. 7739 meets every Friday eve. at St. George Hall, 25th and Grove sts. City Com. W. H. Edwards. Ven. Con.; J. F. Bethel. Clerk, room 17, Bacon Block.

"ORDER OF STAGS"

Oakland Drove, No. 150, Order of Stags, meets every Friday evening, 8 p. m., Pythian Castle, 12th and Alice sts. Visiting brothers welcome. Harry Pulcifer, Exalted Director; E. J. Stein, Recorder.

Knights of Pythias

OAKLAND LODGE NO. 103. KNIGHT rank Thursday, Oct. 26. Visiting brothers welcome. Pythian Castle, 12th and Alice sts. M. C. Vaughn, C. C.; Jas. Demmister, K. of R. and S.

KNIGHTS OF PYTHIAS, Paramount Lodge No. 17.—Meeting every Wed. eve. at 8 o'clock, Pythian Castle, 12th and Alice sts. Esquire rank Oct. 26. Visiting brothers welcome. A. E. YOUNG, C. C. CHAS. H. HOOD, K. of R. and S.

Job Printing at TRIBUNE Office.

Just Say You Saw It in The TRIBUNE

F. O. E.

Oakland Aerie No. 7 meets every Monday night at 8 p. m. in Odd Fellows Bldg., 11th and Franklin, Fraternal Hall, third floor; elevator. Visitors welcome. FRANK BRENEISER, Pres. HENRY KROECKEL, Sec.

U. S. W. V.

E. R. LISCUM CAMP NO. 7, U. S. W. V., Thursday evening, 8 o'clock, Memorial Hall, City Hall Bldg. Visiting members cordially invited. Jas. A. Parsons, Com.; M. W. Sellar, 893 54th st.

JOS. H. McCOURT CAMP NO. 13, U. S. W. V., meets every third Thursday at Native Sons Hall, Shattuck, near Center, Berkeley. F. W. Nitzsche, Commander; A. P. Hanscom, Adj.

KNIGHTS OF COLUMBUS

OAKLAND COUNCIL NO. 734. Meeting night 2nd and 4th Wednesday of each month at Knights of Columbus auditorium, 660 13th st.; Dr. J. S. Slavich, grand knight; M. P. McGuiness, secretary.

FORESTERS OF AMERICA

BOARD OF RELIEF, OAKLAND DISTRICT. Office, 273 12th st. A. Bergfeld, Sec.; phone Lakeside 1020; residence phone Lake. 1475. Meets F. of A. Hall, 13th-Clay. MEETING MONDAY, NOV. 6.

ANCIENT ORDER OF FORESTERS

COURT ADVOCATE 7372 Ladies' night Tues., Oct. 31, 8:30 p. m.; visiting brothers welcome. Pythian Castle, 12th-Alice sts. W. R. Lippincott, C. R.; J. McCracken, F. S., 4103 Piedmont av.

B. A. Y.

Oakland Homestead meets every Fri. eve., N. S. G. W. Hall, 11th and Clay. Visitors always welcome. Mrs. Louise Holmes, Correspondent, Roslyn Apartments. Ph. Oak. 237. Children's festival Friday evening, 27th.

MOOSE

OAKLAND LODGE NO. 324 LOYAL ORDER OF MOOSE meets every Friday night at Moose Hall, 12th and Clay sts.; W. J. Hamilton, Secy.

Just Say You Saw It in The TRIBUNE

MARRIED LIFE

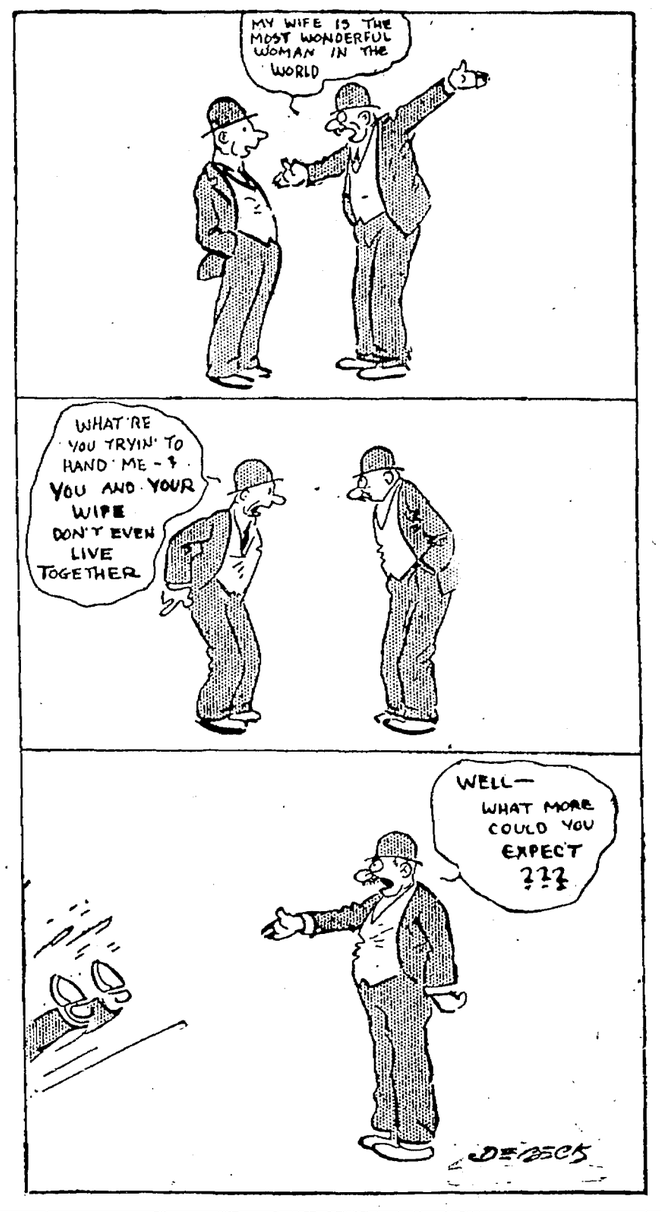

PICTURES TONIGHT AT YOUR THEATER

BROADWAY.

OAKLAND PHOTO Vivian Martin in "Her Father's Son"; E.H. Sothern & Peg. Highland

TELEGRAPH AVE.

STRAND 40th 33d—THEDA BARA in "Her Double Life."

COLLEGE AVENUE.

L. BARRYMORE At ROCKRIDGE. "The Upheaval."

ALAMEDA.

WM. FARNUM in "Man From Bitter Root." Alameda Theater, Santa Clara-Park st.

Photo-Engraving at TRIBUNE Office.

BERKELEY.

T. & D. Shattuck-Kittredge. 'CLANSMAN' 25c!! ALL SEATS.

ALCATRAZ AVENUE

BLANCHE SWEET 'Public Opinion' Lorin, So. Berk.

EAST OAKLAND.

PARK E. 12th-7th ave.—Ralph Hertz in "The Purple Lady."

DIMOND.

MARY PICKFORD in "ESMERALDA."

ELMHURST

BIJOU E. 14th-84th ave.—WM. FARNUM in "The Plunderer."

HELP WANTED—MALE. (Continued)

TWO reliable men to distribute circulars. Apply 581 9th st.

UPHOLSTERERS, experienced on leather furniture, earn in our factory from $30 to $40 per week. Our business is growing and we have steady work for 5 or 6 additional men. It will pay you to call at our factory for an interview or telephone Market 500. Continental Bedding Mfg. Co., 1636 Bryant st., S. F.

WANTED—Young man with some experience in grocery business. 944 Center st.

HELP WANTED—FEMALE.

AAA—LADIES, LEARN HAIRDRESSING; THE FAMOUS PEAVY SYSTEM; enroll now. CALIFORNIA SCHOOL OF HAIRDRESSING, 470 13TH ST., Smith Bros.' Bldg., second floor, Oakland.

GIRLS wanted to learn shirt making; paid while learning. 620 Oak st., nr. 7th.

GIRL for general housework; good home; wages $20. 39 Monte Vista.

GIRL for general housework and cooking. Phone Oakland 867.

GIRL to assist with housework; $20; ref. Phone Merritt 4338.

GIRL or woman to assist with housework. Apply 707 Grand st., Alameda.

HOUSEWORK—Good, reliable white woman to assist, 9 a. m. to 2 p. m. daily. Apply Thurs. 9-12 a. m, 1018 Oxford st., Berkeley.

60c GOT TENANT

FURNISHED cottage 4 rooms and bath. 4144 Gilbert st., near Key Route.

8 TIMES TRIBUNE RESULTS

UNHAPPY GIRLS will find a woman friend to advise and help them at Rockhurst Center, 180 McAllister st., S. F.; hours 2 to 4 p. m. daily. Phone Park 5937.

WANTED—A poor girl who is willing and quiet, to help around the house for a good home and $10 a month. 835 51st st.; phone Piedmont 4127.

WANTED—Girls for candy store; must have some exper. Apply 3824 Adeline, So. Ber., or 5676 San Pablo, Oak.

WANTED—A woman to do cooking and general housework; small family. Apply 2428 Ward st., Berkeley.

WANTED—Young girl for cooking and gen. housework. Phone Piedmont 2251, 101 Bonita ave., Piedmont.

WANTED—People's Employment, 419 15th st., 3 general cooks, small families; $40.

WILL give a neat, half-grown colored girl a home for light housework. Phone Berkeley 1539.

HELP WANTED—FEMALE. (Continued)

WANTED—Girl for general housework; must be good cook. Call mornings, 12 Bonita ave., Piedmont.

WOMAN for plain cooking, in family, 3 children and parents. Ala. 2714.

WANTED—Lady to give baths and massage; some experience. 640 13th st., p.m.

WANTED—A girl to assist with housework and children. 5909 Chabot road.

WANTED—Saleslady; state exper., salary, etc. P. O. Box 6, Berkeley.

YOUNG lady clerk for pet store. Call Friday bet. 8 and 10 a. m., 628½ 14th.

YOUNG, reliable woman for housework and care of children. Piedmont 153.

EMPLOYMENT AGENCIES.

Jap-Chinese Emp., Oak. 5522 AND HOUSE-CLEANING. 500 ALICE ST.

JAPANESE & FILIPINO Employment Agency, 366 8th st.; phone Lake. 3371.

SITUATIONS WANTED—MALE.

ANYTHING — Young man attending school wishes place in private family or boarding house to work morning and evening in exchange for board and lodging; willing to do anything. Phone Lakeside 2500 after 8:30 a. m.

ACCOUNTING—Books kept and experted; all kinds of office work; all kinds of office work given attention. Box 12681, Tribune

ACCOUNTANT wants set of books to keep during spare time or evenings; reasonable. Box 3720, Tribune.

ANYTHING—Japanese expert, day worker, wishes house or window cleaning, etc., cook, waiter. Henry, Lake 601.

BRICKLAYER wants work, day or contract. Ad. Bricklayer, 517 23d st., Oak.

CARPENTER—Handy man does rough carpentering, painting, builds fences, shacks, repairs roofs, cleans gutters. Pied. 6532.

COOK—First-class Chinese cook wants position; best refs. Lee, 328 8th st., or phone Pekin 67.

CLEANER—Japanese wants house-cleaning, washing, ironing; by hour or day; work done a specialty. Berkeley 5122-J.

COOK or waiter; references; hospital, club, boarding house or family. The Chinese Cooking School. Peking 136.

COOK—Japanese, 1st class; recommended by Peoples Employment. O. 4405.

COOK—Good all-round Chinese wants place, private or public. Oakland 5288.

COOK—Japanese, first-class cook, wishes position in family. Ph. Lakeside 601.

DR.'s orderly or hospital waiter, houseworker, porter, schoolboy. Phone Pekin 136.

DAY WORK—Japanese boy wishes house cleaning or washing. Ph. Lake. 4120.

EXPERIENCED moving-picture operator desires position; city or country. Box 236, Tribune, San Francisco.

FILIPINO and Oriental help; public, domestic; all grades. O. 4405.

HOUSEWORK—Japanese wishes position in small family while attending night school. Phone Oak. 3188.

JANITOR—Exp. colored man wants work in apt. house; understands oil burners, plumbing; ref. Ph. Lake 1388.

Just Say You Saw It in The TRIBUNE

SPECIAL NOTICES. SPECIAL NOTICES. SPECIAL NOTICES.

Dr. CARD

DISEASES OF WOMEN

WESTBANK BLDG., MARKET AND ELLIS STS., SAN FRANCISCO.

Hours 10 to 5. No Sundays.

OAKLAND OFFICE FOR CONSULTATION ONLY. PANTAGES BLDG., HOURS 9 TO 4.

SITUATIONS WANTED—MALE. (Continued)

MACHINIST—High class all around in tools and gig work; 20 yrs. experience, close worker, married man, with first class refs. Box 3706, Trib.

PAINTING, tinting and paper-hanging done cheap; give us a trial. Phone Oakland 467.

PAINTING and paperhanging done, neatly and cheaply, by day or job. R. J. York, 515 E. 11th st. Merritt 4824.

PAINTING, tinting, papering, carpenter work; call after 6 p. m. Ph. Oak. 5558.

PORTER or second cook, anywhere, at any time. Phone Lakeside 3445.

SCHOOL BOY—A Chinese school boy wants position in family. Phone Lakeside 3790.

TYPESETTER-PRESSMAN wants position; 6 years' exper. on commercial printing; first-class workman; no booze or cigarettes. 2433 6th st., Berk. Berk. 2694.

Work Wanted PHONE O. 4405. Laborers, ranchmen, excel. janitors, cooks, helpers, mechanics and hotel all the best Oakland can supply. 419 15th.

SITUATIONS WANTED—FEMALE

ASSISTANT—Dr.'s assistant; 4 years' experience; best of reference. Box 12683, Tribune.

ASSISTANT—Young woman wishes half-day work; boarding house preferred. Box 12723, Tribune.

ASSIST—Good plain cook; nice worker; sleep home; ref.; $30. Oakland 737.

ASSIST—Mrs. Brown's girls are highly recommended. 1456 Franklin. O. 5288.

CHAMBERMAID, waitress, comp. young woman wants public or priv. work. O 5288.

COOK or housework — Japanese girl wants position as cook or housework. Phone Piedmont 740.

CHOCOLATE DIPPING — Young lady would like to learn C. D.; will accept any terms. Phone Lakeside 1324.

COOK—Wanted by competent Swedish girl, cooking or general housework. Call at 720 36th st.

COOK—Exp. woman, general housework; good plain cook, small family; $25 mo. Oak. 8140.

COOK—First-class young woman, $40; good ref. O. 4405.

COOK—Housework; 1st-class Norwegian; strong; good worker; ref.; $45. Oak. 737.

DRESSMAKER, 12 years' experience, will sew at home or go out by the day. Mrs. Wiley, phone Oakland 6456.

DAY WORK wanted by first-class laundress, 25c hour and car fare. Lakeside 1381.

DEMONSTRATOR OR CANVASSER—Exper. lady will demonstrate, canvass or solicit; go anywhere. Box 3707, Trib.

DAY WORK—A reliable woman wants laundry or cleaning by the day. Phone Piedmont 8184-W.

DAY WORK—Japanese girl wants domestic work or plain sewing by day or hour. Rosy; ph. evening, Merritt 1071.

DAY WORK WANTED by reliable white woman; washing, ironing, cleaning. Phone Oakland 4617.

DAY WORK—Ironing, cleaning, caring for children, on Saturdays, 30c per hour. Phone Hayward 122R; 1326 B st.

DRESSMAKING by day or at home; 1-piece dress, $3 and up. 2341 Valley st., nr. 24th, Apt. 22. Lakeside 1200.

DRESSMAKING by day or at home; work guaranteed. Phone Lakeside 350.

DAY WORK—Young Dutch woman wants day work; $2 and car fare. Phone Lakeside 1297.

DAY WORK—Woman wishes work by day; washing, ironing, house-cleaning; $1.60 day. 945 41st st.

DAY WORK—Cleaning or washing. Phone Lakeside 1375.

DAY WORK, any kind, and cooking and serving. Phone Lakeside 850.

DAY WORK—Woman wishes housecleaning, $1.25 per day. Box 12734, Trib.

HOUSEKEEPER — Middle-aged, refined woman, thorough housekeeper and good cook, wishes position in refined, small family of adults; A1 refs. Fruit. 1508.

HOUSEWORK—Young woman with boy 6 yrs. wishes cooking or housework in good home; wages $15-$20 month. Box 12724, Tribune.

HOUSEWORK—Want housework and cooking part of the day; ref. Fruitvale 208W.

HOUSEWORK, by day or hour, wanted by woman; reliable; good refs. 468 Rose st.; phone Piedmont 2167, after 6.

HOUSEMAIDS—Mrs. Brown's girls have highest references. 1456 Franklin. O. 5288.

HOUSEWORK—Reliable lady wants general work by the month, week, day or hour. Phone Oakland 2574.

HOUSEWORK and cooking; exp. Swedish girl would like position; ref. Ph. Oak. 1520.

HOUSEWORK—Japanese girl wishes to assist in family; housework and cooking; nr. Mosswood Park. Pied. 716.

HOUSEKEEPER: club or institution: references. Phone Merritt 1964.

INFANT'S or child's nurse desires position; exper. and competent; refs.; $35-$40. Phone Piedmont 6499-J.

LACE curtains laundered, 25c pair, all hand work; called and delivered. 2228 41st av.; ph. Fruitvale 646-J.

LAUNDRESS—Lace curtains, 25c pair; called for and delivered; ecru, 35c pair. 903 Market st. Phone Oakland 5787.

LAUNDRY—Lace curtains done up carefully; 25c a pair and up; called for and delivered. Merritt 5245.

MANAGER—A middle-aged, experienced woman would like an apartment or rooming house to manage for apt. and small salary. Box 12684, Tribune.

MANAGER—Exp. lady of good address, wishes management of apt. house. Ph. Lakeside 2992.

MANAGEMENT apt. house by lady with Pac. Coast exper. Oak. 9537.

NURSE for children; by hour, day or week; 25c an hour; $2 a week. Phone Oakland 4658.

NURSE, experienced, wants position; infants a specialty; good seamstress. Phone Fruitvale 1899-J.

SCHOOL GIRL—Japanese girl wants position in family near Piedmont. Oak. 1807 evening.

SECOND WORK—Competent girl wants position; good references. Phone Piedmont 6976-R.

SEWING—Want sewing, $1.25 a day, car fare and lunch. Phone Piedmont 7478.

WASHING—Woman wants to take home washing; will call anywhere. Phone Elmhurst 298.

WASHING and ironing by young, experienced German woman. Phone Oakland 2211.

WASHING-HOUSEWORK—Japanese woman wants work mornings, half day or by hour. Phone Oakland 4641.

Just Say You Saw It in The TRIBUNE

APARTMENTS TO LET. APARTMENTS TO LET.

NOW OPEN

"HARRISON APT'S"

N. W. CORNER 14TH AND HARRISON STREETS

OAKLAND'S LATEST APARTMENT NOW OPEN

CLOSEST APARTMENT TO CENTER OF CITY

Select Your Apartment and Make Reservations Now

FROM 2 TO 5 ROOMS

Complete and Up-to-Date in Every Way Possible

FURN. AND UNFURN.

RATES VERY REASONABLE

SITUATIONS WANTED—FEMALE (Continued)

WASHING, cleaning, ironing wanted for Friday and Saturday, Fruitvale 1133J.

Business cards

CARPET CLEANING.

ACORN RUG WORKS—Rugs made from old carpet; steam carpet cleaning, 4c yard; 9x12 rugs, 75c; deliver same day; renovating a specialty. Ph. Merritt 51.

LESTER Steam Carpet Cleaning Co., 619 2d st.; ph. Oak. 4184; Lakeside 1377.

COINS AND STAMPS.

COINS, stamps, antiques bought and sold. Ben Cohn, mfg. jeweler, 1613 Grove st.

DRESSMAKING.

E. D. M. SCHOOL designing and dressmaking; FREE demonstration Wed., 2:30; patterns. 1581 Franklin; Oak. 2983.

FIRST-CLASS dressmaking; perfect fit guaranteed; remodeling gowns a specialty. Lakeside 4097. 1605 Clay st.

PERCIVAL SCHOOL—Mod. mechanical dressmaking. 308 E. 12th; Mer. 1051.

MILLINERY.

MRS. ADA HECATHORN—Hats cleverly designed and made from your own materials. 1556 Broadway. Oak. 1487.

DAY AND CONTRACT WORK.

ANDERSON estimates; new buildings, alterations, repairs, concrete. Pied. 5524J.

CARPENTER work; roofs repaired and plumbing at lowest cost. Pied. 5372.

GARDENER, 20 yrs. exp., tree pruning, etc., day or contract. 1428 57th ave.; Elm. 214.

HOUSES raised, underpinned, with brick or cement. Albertson 1523 Fairview st., South Berkeley.

PAPERHANGING, painting, decorating, tinting; work guaranteed; 20 years in business. 4920 Telegraph av. Piedmont 6052. Fournier.

TINTING, papering, painting, carpenter work and jobbing; reas. Ph. Elm. 214.

WHEN you need anything done in the building line call Berkeley 6652-J. I do first class work only.

HEMSTITCHING AND PLEATING.

BUTTONS, button-holes, picot edging. Steele's, 222 Ellis st. Franklin 4521.

JEWELERS.

HERBERT H. JACKSON CO. Jewelry and repairing, 357 13th st., near Webster. Look for revolving mirror.

MOVING AND STORAGE

PIONEER Mov. and Packing; storage wanted; hauling free. 2031 26th ave.; Fruitvale 62.

JUNK.

ALL KINDS OF JUNK WANTED. Rags, paper, household goods, etc.; top prices; prompt attention. Eastern Junk Co., 418 6th st.; Lake. 1967; Oak. 1731.

RAGS, metals, household goods, second-hand clothes a specialty; highest prices, prompt attention. 608 Broadway, 423 6th st.; ph. Oak. 666; Ohio Junk Co.

ROOFING.

DOES YOUR ROOF LEAK? Roof-painting and repairing; no bill presented until roof is found watertight; est. 1885; emp. liab. carried. LOVETT BROS.: FRUITVALE 1034-J.

H. J. EDWARDS, shingler; estimates furn.; 25 yrs. practice in Oak.; employers' liab. carried. 1215 Poplar; Oak. 7246.

UPHOLSTERERS.

AT R. J. HUNTER'S 2158 Tel. av.; Oak. 3755—Fine upholstering, furniture repairing; estab. 1887; charges reasonable.

NOTARY PUBLIC.

Notary Public V. D. STUART, Tribune office, 8th and Franklin. Money to loan on real estate. Lakeside 6000; evening, Oakland 2974.

To Let

APARTMENTS TO LET.

AA— Save 33⅓%

Beautiful Maryland Apts., out of the high land values; completely furn.; steam, hot water, free phones; 2, 3, 4-rm. suites, $20 up. N.W. cor. Telegraph and 33d st.

A—WHY KEEP HOUSE? COSTS LESS living at Oakland's refined family hotel KEY ROUTE INN, on Broadway, at 22d. All elec. trains to S. F. at our door; excellent meals, ballroom, tennis, gardens. FREE FIREPROOF GARAGE. Investigate our low rates. Phone Oakland 5924.

Attention, Apartment Renters Why pay exorbitant rentals? Enjoy the distinction of living at the Fredrick Apts.; largest, most reasonable high-class house in Oakland; 41st st., near Telegr. ave., at K. R. sta. Phone Pied. 3502.

A. O'Connell 41st and Montgomery; brand new; end K. R. Pied. line, nr. Tech. High. House of Service 2, 3, 4 furn., unfurnished.

APARTMENTS TO LET—Continued.

AT WAVERLY APTS. NEAR LAKE. Beautiful 3-room furnished apt.; sun all day; modern conveniences; rate reasonable. 2306 Waverly st.

At Laconia Free elec.; best service; mod. apts.; lobby, billiard, card, ball, banquet rooms; sleep. porch. 1520 Harrison; ph. Oak. 8366.

"ARCO" Madison-14th — 2 and 3-rm. apts., comp. furn.; high-grade service; nr. S. F. cars. Phone Oakland 6351.

At Casa Rosa Beautifully furnished. 5-room apts.; 2 disappearing beds. 1421 Market st., opp. 15th; Oakland 4164.

AA— REX & REY Modern 2-rm. apts.; steam heat, phones, wall beds; walk. dist.; $16-$25. 9th and Fallon; phone Lakeside 4232.

AT THE PARK TERRACE APTS. 240 Grand av., facing Lakeside Park; just open; 3-r. apt., unfurn.; stm. ht., hot w.

Annabell 586 24th st., near Grove; 2, 3 rms., furn., steam heat; hot water, priv. phones; 2 blks K. R.

A—Vue-du-Lac new mgmt.; 2, 3, 4 rms., $16-$30; mod. Third av. E. 16th st.; E. 16th st. car.

A—'MIGNON' 2 R. FUR. $16 UP Priv. bath; stm. ht.; h. wat. 3618 Teleg.

ALHAMBRA Newly furn. 2 and 3-r. apts.; new management; reas. rates. 160 9th st., near Madison.

A—Lake Merritt Apts. 3-r. furn. stm. heat bath, phone; $20 up. 1205 1st ave.

AA—LINDEN COURT New, up-to-date 3, 4 r., unfurn., $25; 14th-Linden; O. 8493.

A—SEVERN 3216 Telegraph. Sun. 2-3-r., $20-$26. Pied. 1298J.

A—RAYMOND 2, 3, 4 rms., $35-$65; finely furn.; large lobby, billiard and ballroom. 1451 Alice.

A 3-ROOM unfurnished steam-heated, white enamel court apt. only $18, at Fredrick Apts., 530 41st st.

A—WALDO 3 or 4 rms., furn., unfurn.; heat, phone. 800 14th st.

A—3 ROOMS, furn.; sep. bath, toilet, entrance; rent $15. 3406 Market st.

Colos Apts. New management; 2 rms., bath; every convenience. 1136 10th av.; Merritt 1896.

CASTLE 4154 Piedmont ave., ½ blk. to 40th st. K. R.; 3, 4 rms., sunny; stm. heat, slp. pchs. Pied. 3198.

CEDAR CREST Fine garden; wall-beds; unfurn. $15; furn., $17.50. 2015 13th av. Merritt 2178.

DEL REY Sunny 2-3 rms.; stm. ht., hot water. 1543 Harrison.

FOR RENT—One 3-room apt. flat, near cars. 345 E. 8th st.

EL NIDO 2, 3, 4 rms.; furn.; sleeping porches; tennis court; on Lake Merritt. 1580 Madison; Lake. 199.

"ENTERPRISE" 943 33d st., just completed; 3-rm. unfurn. apts.; wall beds; sun in every apt.; convenient to K. R. trains, cars.

EL CENTRO 23rd-San Pablo—2, 3, 4 r., $16-$35; every convenience. Ph. Oak. 2619; B. A. Jones.

FAIRMONT 201 Orange st.—3-4 rms.; steam heat. Oak. 8137.

Glenview new; $25-$30; 3-rooms, showers; gas; semi-furn.; 3 dress. r. 10 Yosemite, cor. Pied.; P. 2788.

HILLEGASS COURT Beautiful unfurn., mod. 2, 4 rooms, just completed; slp. porches, garage; residence dist., nr. University, S. F. trains. 2821 Hillegass; Berk. 8999.

HOBART Sunny, furn. apts.; nr. K.R., off Bdy. 454 Hobart; O. 5151.

JESSLOW APTS., 882 17th st.—Cozy sunny apts., 2 and 3 rms., $16 to $28; stm. heat, hot water, private baths. Oak. 2052.

KINSEY APTS.—Only one choice 3-room apt. left, $25. Call at 603 Sycamore st. or phone Piedmont 4654.

"Lake Shore" 876 Lake Shore Blvd.; $20-$40, furn. comp.; all conven.; janitor, phone incl.; 1 blk. cars; best location on lake. Mer. 5301.

LENOX One 5-room apt; sleep. pch; garage; $60. 350 Grand av.

"Mariposa" 2-3-rms.; alcove rooms; lake view; new management. 123 Lake st.; Lakeside 3279.

MADISON PARK 8th and Oak sts.; phone Oak. 3160. Oakland's estab. home of comfort; hotel serv.; close locals; walk. dist. bus. cen'r.

Merlin Apts. 1-2-3 rms., new; ½ blk. S. P. 2351 San Pablo av.

MOD., sunny 3-rm. apt. and storeroom; K. R. Phone 2545.

NOTTINGHAM 2-3-rm. apts.; steam heat, hot water; ph., ballroom; near 40th K. R. 466 41st st.

Orefred Apts. 831 16th st.—All outside, sunny, 3-room apts.; steam heat; $22.50 mo. and up.

Oakdale Apts. 547 24th st., nr. Tel.; 2-3 rms., furn.; stm. heat, hot wat.; priv. ph.; 2 blks. locals.

(Continued on next page)

Just Say You Saw It in The TRIBUNE

APARTMENTS TO LET—Continued.

OAK PARK—Mod. 2-r. furn.; close in. 92 8th; ph. Lake. 2504.

PERKINS 1, 2-r. apt., furn., unfurn. 437 Perkins st.; Lake. 2022.

ROSLYN 19th-Telegraph; furn. and unfurn.; 2, 3, 4 rms.; reas.

SHERWOOD APTS, 2, 3 rms.; fur.; stm. ht., ph.; walk. dist.; most desirable. 601 25th st.

UPPER PIED, "Ronado Court," 157 Ronado. 4-room apt., vacant soon. Ph. Pied. 137.

VENDOME 1434 Jackson; just completed; 2, 3, 4-rm. apts., furnished or unfurnished; must be seen to be appreciated; REAS.; CENTER OF CITY. Phone Oak. 3725.

VALDEZ 295 23d st.—3-rm. apt., unfurn; very reas.; st. ht., ph.

7TH AVE, 2, 3, 4-rm. furn., $15-$27. 646 E. 16th st.; Merr. 4999.

2 SUN. frt. rms.; also 3 rms. in rear, bath, gas; $12 mo. 2136 8th ave.

BERKELEY

APT. FLAT, 2606 Durant av., Berkeley. Phone Merritt 4786.

FURNISHED 4-room apt., sunny; yard; near trains; adults; $18. 1632a Alcatraz.

HOTELS.

DEL MAR INN Excellent table; stm. heat, hot water; dancing. 185 15th. nr. Jackson; O. 6382.

HARRISON 14th and Harrison; new, modern, sunny; all outside rooms; $5 week; monthly rates.

Hotel Royal 20th and San Pablo—$3.50 week; bath, $4.50.

TOURAINE Block to City Hall, 16th and Clay st.; Louis Aber, Mgr.; rooms $4 week; with bath, $6.

ROOMS TO LET—FURNISHED.

ALICE, 1328, cor. 14th, opp. Hotel Oak.—Small rear room with fine sleep. pch.

BROADWAY, 830—Heart of city; modern rooms, 50c to $1 night, $2 to $4 week.

E. 14TH ST., 6108, bet. 61st and 62d aves. —4 rms., $12; 5 rms., unfurn., $15. See Davis; other bargains.

FILBERT ST., 1315—2 furn. rooms for hskpg., in modern home; rent reas.

FILBERT ST., 1115—2 furn. rooms for hkpg.; private home; rent reasonable.

HARRISON st., 1493—Sunny room, all conveniences; wireless tel. at disposal.

11TH ST., 66—Newly furn.; priv. family; single or en suite; walk. dist. to business center; near locals.

12TH ST., 269—Furn. rms., $1.50 to $2.50 wk.; hot water, free baths. Oak. 2819.

9TH AVE., near 24th st., 2505—Lovely sunny, furn. apt., 17; call 10-4.

65TH ST., 554—Clean, convenient, well-furnished room with use of piano.

27TH ST., 581—For rent, sunny, pleasant room. Phone Oakland 1471.

Bookbinding at TRIBUNE Office.

HOUSEKEEPING ROOMS.

ALICE, 1328, cor. 14th, opp. Hotel Oak.—Clean, homelike rooms; elec., ph., reas.

FRANKLIN, 1756—RIGHT IN TOWN, artistically furn. apts.; refined neighborhood; $3-$3.50 wk.; couple; very nice.

HARRISON, 1464—Large sunny housekeeping rooms; newly decorated; single or en suite.

JONES st., 557—Furnished 3 rooms and bath for hskpg; $15; adults.

LAKE ST., 154—Furnished hkpg. apt. 3 rooms; sun all day. Lakeside 399.

LINWOOD ave., 3909—2 furn. rooms, one with kitchenette; fine view.

MELVIA ST., 1532, Berkeley—Attractive sunny, 3-room fur. apt., private home; near cars; 2 blocks from Virginia station; every conv.; adults.

MADISON ST., 1575—2-R. hkpg. apartments, $12 and $14 per mo.; gas free.

MYRTLE ST., 1337—2 and 3 rms., $12 to $18; sun.; best in city for price. O. 5169.

USED PHONOGRAPH RECORDS

How Many Have You of Which You've Tired?

SELL THEM OR TRADE THEM

Advertise them in the "For Sale" columns. Watch for similar advts.

SHATTUCK ave., 4811—1, 2 or 3 housekeeping rooms; modern; on two car lines and near Key Route; sunny and clean. Phone Pied. 7843J.

TELEGRAPH, 5632, near K. R.—2, 3-rm. furn. hkpg. apt., $12; single front room, garage.

9TH st., 178—Sunny, mod., 2-4 rooms; 3 min. S. F. trains, 5 min. to Broadway.

11TH st., 729—3 newly fitted up housekeeping rooms; $12; cheapest in Oak.

12TH st., 587—Large front suite, $4.50 week; clean sunny suite, $3.50 week.

12TH ST., 584—Large, airy rooms; elec., gas, bath, ph.; very nice; $2.50 wk. up.

12TH ST., 371—Single 1-2 rms., hkpg. apts.; gas, bath; very reas.; central.

14TH ST., 617—19 hkpg. rooms, from $7.50 per month up; near Jefferson st.

14TH st., 738—Large sunny two-room fine apts.; corner house; $12 monthly.

15TH st., 619—Rooms, 2 rear, $3 week; gas, phone free. L. 4996.

16TH ST., 827—1 and 2-rm. front hkpg. apts.; elec., gas and phone.

18TH, 638—2-3-rm. apt., very light; sunny; all conv. for hkpg.; bath, gas, ph.

25TH ST., 546, bet. Tel. and Grove—Fur. apt., near Key Route; no children. Ph. Oak. 7304.

33RD, 560, bet. Teleg.-Grove—Sunny 2-rm. front apt. furn.; wall bed; free elec., phone, bath; $18. Phone Piedmont 316.

60TH, 480—$15, 4 or 5 upper or lower furn. hkpg. rms.; gas, phone, yard; near Key and Telegraph cars.

2 SUNNY rms., gas range, $3.50; bachelor apartment, 2 rms., $2. 578 15th st.

ROOMS AND BOARD.

ALICE, 1817—Room and excel. bd., $30 to $40 mo.; cultured people. Oakland 1627.

BEAUTIFUL sunny room with home cooking for 2; close to Key Route Inn; reas. rates. Phone Lakeside 1847.

EXCELLENT board and room for two girls, cheap. Box 12725, Tribune.

FRANKLIN ST., 1544, near 15th—Sunny rooms and board; reasonable.

HARRISON ST., 1469—Sunny rooms for 1 or 2, with high-class board; half block Hotel Oakland.

LARGE, sunny front room; excel. board; nr. College ave.; beau. home. Pied. 7051.

MADISON ST., 1620, cor. 11th—Well-fur. rms., excel. board; refined home; mod. conv.; draw rm.; piano; reas. Oak. 7649.

MERRIMAC ST., 631—Board and room; private home; reas. Phone Oak. 3932.

ROOM and home cooking for couple employed; no other boarders. 5826 Telegraph ave. Phone Pied. 3084W.

SUNNY room, excel. board with privileges of modern refined home, for gentleman. Oakland 5060.

WEBSTER ST., 1306—Pleasant room with bath; also sleeping porch; home cooking; reasonable; phone.

3RD AVE., 1435—East Oakland home for self-supporting women while seeking employment; reas. rates. Merritt 1956.

10TH, 1813, W. Berk.—Wanted, elderly lady to board and room; reasonable.

24TH ST., 587—Room, board, priv. family; walking distance; modern; reas.

31ST ST., 597—2 sunny rms. with board; private family; reas. Pied. 2002-J.

44TH, 810—Sunny room-board; priv. family; near cars, K. R. Phone Pied. 3951.

Bookbinding at TRIBUNE Office.

Just Say You Saw It In The TRIBUNE

ROOMS AND BOARD WANTED.

TWO adults want 3 unfurn. rms., board, in congenial private family. Pied. 4614.

ROOMS WANTED

RESPECTABLE couple with child 6 years old wants room and kitchen, unfurnished, with bed and stove; must be reasonable and nr. school. Box 3813, Tribune.

STUDENT will give services for hskpg. rooms; family of 3. Hunton, 1506 Franklin.

WANTED—3 unfurn. hskpg. rms., 2 adults; nr. S. F. trains. Box 3798 Trib.

CHILDREN BOARDED.

FIRST-CLASS board and care for 1 or 2 children by widow lady. 830 E. 18th st.

PRIVATE home, mother's care. 5121 Foothill blvd.; phone Fruitvale 600-J.

WANT 3 children to board; ideal home, other's care; close to school. 4204 Piedmont ave.; phone Piedmont 3534-J.

FLATS TO LET—UNFURNISHED.

—AAA—

1010 14TH ST.—Upper sunny flat of 7 rooms; all modern; rent reasonable. Phone Oakland 6690.

A SUNNY, convenient, newly-tinted flat of 5 rooms and bath; only $25; 5928 Telegraph, near Idora and Key Route. To see this is to rent it.

A MOD. flat; nr. trains, cars, easy walking. 1520 1st ave.; phone Merritt 3205.

A NICE, mod., lower 4-rm. flat; water free; 1314 Myrtle; nr. S. P. and K. R. Oakland 6215.

AA—FINE 4-room flats, right in town; sunny and clean; price right. 1237 Madison st., hours 10:30 to 12 m.

A MODERN, nearly new sunny warm upper 4-rm. mission flat, $16; near K.R. and S. P. locals. 2147 Linden, cor. 22nd.

AT 886-888 32d st., nr. Market, new upper and lower flats. Phone Lakeside 1593.

AA—1st floor, 2 large rms., suitable for tailor or small business; $10. 587 33rd.

BEAUTIFUL 4-rm. flat; open fireplace; yard. 313 Walsworth; ph. Oak. 8688.

FINE large lower flat of 5 rooms, bath, laundry; separate entrance; yard and storeroom; modern; $22.50. 316 21st st., or 18 Bacon Block, Jas. S. Naismith.

FINE lower flat, 6 rms., slp pch., yard, store house; $25. 535 Jones, nr. Teleg.

MOD., sunny 5-room flat; unobstructed view of lake; rent reas. Merritt 2971.

NEW 3-rm. apt. flat; gas range, linoleum; easy walking distance. 1304 Linden.

SUNNY modern four-room apartment, electricity, gas and bath; rent $16. 1728 Tenth street; phone Oakland 6778.

SUNNY, lower flat 6 rooms, bath, gas and elec.; unfurn. and partly furn.; rent reasonable. 682 17th st.

SUNNY 6-rm. upper flat, mod.; newly tinted; nr. S. P. and cars. 830-18th st.

SUNNY upper flat 4 rooms; bath, gas, electricity; water free; $14. 870 Lydia.

UNFURN. lower flat, 3 rooms, bath, gas, elec.; rent reas. Phone Oakland 7974.

4 or 6-RM. flat, $10, free water; just the place for plumber, painter, carpenter; room for shop; chance to make $1200. Box 12728, Tribune.

4-ROOM flat. 32d st. and 22d av., $10 month. Call Chaplin, Berk. 4026.

$20, 5 ROOMS upper; $15, 4 rooms lower. 473 and 475 24th st.; modern.

4-RM. sunny corner flat, gas, electricity. 5302 Market; near cars. Merr. 1902.

FLATS TO LET—FURNISHED

A SUNNY, clean 5-room furn. flat; sleeping porch, garage; close to cars and S. F. trains. 1082 57th, near San Pablo av.

COMPLETELY furn. flat, 5 rms. and bath. 318 24th st., nr. Bdwy.

ELEG. furn. 3 and 7-rm. flat; piano; near K. R. 3813 Howe; phone Pied. 7457.

MODERN, sunny flat, furn., with piano; 3, 5 or 6-rm. flats, close in; cheap rent. 3327 West st.; call 1-5 p. m.; Lake. 1114.

MODERN upper flat 5 rooms; close in; nice and clean; adults. 627 22d st.

NICELY furnished, sunny upper flat, 5 rooms, modern, all conv.; adults; phone and water free; $16. 2417 12th av.

NICELY furn. flat; hdwd. floors; piano; central. Phone Oakland 8586.

NICELY furn. 5-room flat; newly renovated; rent only $18. 2601 Linden st.

NICELY furnished sunny flat 4 rooms, bath; elec.; central; adults. 734 17th st.

NICELY furn. flat 3 rms., alcove; gas, elec.; $18; garage. 2827 Chestnut st.

SUNNY upper flat, 4 rooms, bath, gas, elec.; rent reasonable. Oakland 7974.

UPPER modern sunny 3-room and bath; prvate entrance. 3111 West st.

WATER FREE.
2-room lower flat, modern, $10.
4-room upper flat, modern, $17.
5-room upper flat, modern, $15.
JAMES HALL, THE RENTER.
5853 San Pablo ave.; phone Pied. 76.
Open Sunday, 10 a. m. to 3 p. m.

24TH st., 325, near Broadway—5 rooms, completely furnished; Key and S. P. trains, 2 blocks; phone and janitor service free; Oakland ave. cars pass door; rent reasonable.

$18; ENTIRE 1st floor; 8 large, well-fur. rooms; heating stoves; 1 or 2 children. 2129 Linden, near K. R.

4 ROOMS, bath, heater, gas, electricity, 2 entrances, $22.50. 539 35th st.

6 ROOMS, very desirable; low rent. 2333 10th av. Merritt 4346.

$12—CLOSE in, 2 rms. and bath, also 3 rms. 719 Oak st.

5-ROOM sunny flat with garage. 666 39th st. Ph. Pied. 8274W.

4-ROOM flat, near Technical School, $20. Phone Piedmont 442-W.

HOUSES TO LET—UNFURNISHED.

A NEWLY done-over 8-room house, carpeted, arranged for light housekeeping; 3 kitchenettes. Phone Lakeside 200.

A MODERN 5-room bungalow; newly painted inside and out; extra nice neighborhood. Phone Lakeside 200.

A MODERN 7-rm. house; furnace, hdwd. floors, garage. 560 31st, nr. Telegraph.

BELLA VISTA home, pleasant, modern; 5 rm. and sleep. pch. 1358 E. 28th st. Inquire 1356; 8th ave. car.; Mer. 3300.

COTTAGE of 5 rooms, mod., improv., West, nr. 18th st. Key at grocery store.

COTTAGE 6 rm., mod.; nr. cars; fine location. Higham, 1612 E. 15th. Mer. 3399.

FULL list of flats, bungalows, houses, furnished and unfurnished for rent; auto service free in the afternoons. Myers & White, 1300 Webster st., Oak.

LIKE new, flat, 5 rms. and sleeping rm., $21.50; free water; 2508a Grant st., Berk. 4473J. Stove and linoleum if desired.

MAKE YOUR RENT FREE—Sunny 8-room house of 2 and 3 room apartments, gas, electricity; renovating now; rent $22.50. 1112 16th st., near Chestnut.

MOD. 5-rm. house, newly renovated; near school and Key Route; rent $25 516 61st st.; phone Piedmont 5315-J.

MOD. cottage 6 rooms, carpets, stoves; water free; adults. 665 53d st.

MOD. 4-room bungalow; near cars. 1636 E. 20th st.; phone Oakland 8341.

MOD. 4 and 5-rm. cottage and flat, $15; water extra. 2036 E. 23rd st.

NEWLY renovated 6-rm. house; near locals and schools; rent $20. Berk. 5763W.

REAR cottage 3 rooms, bath and sleeping porch; yard; near K. R. and car. 86 Linda ave.

SUNNY 8-rm. house, close in; near K. R. and S. P.; rent rooms. Box 6800, Tribune.

SUNNY unfurn. cottage 6 rms.; adults; also furn. room; priv. home. Merr. 1663.

11-RM. house in good condition; fine location; within walking distance of 12th and Broadway; rent $25. Phone Fruitvale 2150.

2½ ACRES; house 4 rooms; fine well, fruit trees, chicken houses; Upper Fruitvale. Higham, 1612 E. 15th st.; phone Merritt 3399.

5 RMS., 1510 Bonita av., Berkeley; $20 month. Call Chaplin, Berk. 4026.

Just Say You Saw It In The TRIBUNE

HOUSES TO LET—UNFURNISHED. (Continued.)

$20; NEAT cottage 5 rooms, bath and laundry; Broadway and 30th st. Apply J. H. Macdonald & Co., 1601 Telegraph.

6-RM. sunny cottage; slp. pch. and garage; Shattuck car north. 616 59th st.

HOUSES TO LET—FURNISHED.

COTTAGE 2 rooms, bath; fine grounds, $15. Kreekholm Apt., 594 48th st., near Shattuck.

COZY cottage 4 rms., bath, slp. porch; large lot. 661 65th st.; Shattuck car No.

HOME of 7 rooms, two baths and sleeping porch, for 6 months; reasonable to responsible party. Pied. 4255.

MODERN Oak. home 7 rms.; beautiful oaks; garage; furnace; slp. pch., piano; 2 baths; cent. located. Phone Berkeley 8459-J.

MODERN 6-room house, nicely furnished; large lot, barn, chicken houses, fruit; near car lines; $20. 1951 E. 24th st.

MODERN 5-rm. bungalow, comp. furn.; nr. Tech. High; College ave. car. Phone Piedmont 6409-J.

NICELY furnished 5-room cottage, piano, hardwood floors; near K. R. and car lines. Call 5431 Miles ave.; phone Pied. 8724J after 1 p. m.

NEW bungalow 4 rooms, very nicely furn.; Emerson piano; C. S. pref. Merr. 5240.

OWNER will rent 5-rm. home to party who will board himself and son. 636 44th street.

REAR bungalow 3 rooms; splendid square piano; sunny, cheerful; $12.50. Merr. 5240.

SUNNY 5-room furnished, modern, clean cottage; piano, yard; near two car lines and K. R.. 671 56th st.; no children.

WATER FREE.
3-room bungalow, modern, $15.50.
4-room bungalow, modern, $20.00.
JAMES HALL, THE RENTER.
5853 San Pablo ave.; phone Pied. 76.
Open Sunday, 10 a. m. to 3 p. m.

WILL sublet part of bungalow, furn.; sep. entrance; sunny cor. Pied. 4770.

7-ROOM house, furn. or partly furn.; sun all day; lot 50x150; hardwood floors; new rugs, furn., etc.; $60 and $50; lease if desired. 1520 Morton st., Alameda. Phone Ala. 415.

$13; 4 FURN. rooms; gas, elec.; 1015 71st ave., water free; adults.

15-ROOM house, centrally located; 3 blks. Key Route. Phone Lakeside 997.

HOUSES AND FLATS WANTED.

If you have a bungalow for rent, it will pay you to list it with

Breuner's Renting Bureau

Write us full description.

FAMILY of adults want to rent permanently, 5-room furnished or unfurnished cottage or bungalow; preferably Berkeley or vicinity. Box 12730, Tribune.

NOV. 1, furn. cottage or bungalow, $25, bet. 30th and 40th, Teleg. and San Pablo aves.; responsible people. Box 3712, Trib.

WANT to rent small cottage with about ½ acre of ground, with sheds, suitable for chickens and garden; fenced; Fruitvale pref. L. O. Gibbons, 746 5th ave.

WANT 3 or 4-room furn. apt.; will take 4 or 6 months' rental and allow on any standard upright player or Grand piano. Box 3817, Tribune.

STORES AND OFFICES TO LET.

A LARGE, light, airy store, suitable for delicatessen, drygoods, notions, etc.; near 63d st.; rent $22.50. 6247 College ave., Oakland.

BARBER SHOP.
Furnished complete; ready to do business; 4 chairs. Inquire at 520 Broadway.

OFFICE desk space in Class "A" bldg. with every conv.; phone, stenog., towel and water service. Box 3812, Tribune.

40x90, UNDER apartments, 1925 Grove, nr. 20th and San Pablo, $50; will divide to suit.

Also 4-story brick building, 14th st., bet. Clay and Jefferson.
L. W. JEFFERSON & SON,
319 Syndicate Building; Lakeside 16.

AUTOS, ETC.

AUTOMOBILES.

AA—AUTO PARTS. AUTO PARTS.
OAKLAND AUTO WRECKING CO.
Big stock of used tires, elec. starter, generators, magnetos (Bosch, Remey, etc.), windshields, radiators, lamps, gears, etc., for all makes of cars.
1715 Broadway. Phone Oakland 6503.

A BARGAIN—A 6-cylinder 7-passenger Inter-State car, 1914, in perfect running order; electric starter and lighting. Box 12651 Tribune or phone Pied. 5222.

A1 panel-top delivery body; cheap; like new. Address 1068 45th st.

A FRANKLIN roadster, good condition; fine for salesman. Ph. Merritt 99.

BARGAIN—1916 7-pass. Westcott; run 3000 miles; cost $1725; have $50 extras; for quisk sale will take $1250; will give terms. Lake. 2126.

FOR SALE—1913 Buick 5-passenger automobile in fine shape; 2 extra tires, electric lights, etc.; owner leaving and must sell at sacrifice; price only $800. Inquire at Oakland Garage, 14th and Alice st.

FOR SALE at a sacrifice, a late model 5-passenger Cole in perfect condition, like new. Apply owner, garage at 41st and Grove sts.

FORDS for rent by hour, day or week; drive yourself, Sather Garage. Phone Berk. 358. 2471 Shattuck av., Berk.

FORD touring car; Bosch mag., speedometer, etc.; $250. 572 7th st.

Kiel & Evans Co.

BARGAINS.

Vim truck, used only 3 weeks........	575
Michigan roadster, in first-class shape	350
Commerce truck........	475
Bessemer truck........	750
One-ton truck, new tires........	250

Distributors for
Westcott Commerce Detroiter
1450 Harrison St.
PHONE OAKLAND 517.

LATEST model 5-pass auto body, complete; bargain. Ph. Oak. 925; Johnson.

NEW Ford touring car; extras; call mornings or after 4 p. m. 421 41st st.

SAVE ONE-HALF ON TIRES.
Our retreads are guaranteed 2500 miles. Full-fledged up-to-date tire plant.
ATLAS GARAGE AND TIRE CO.,
1562 Franklin st. Phone Lakeside 273.

1914 5-PASS. Cadillac in fine shape, equipped with Kelly-Springfield tires; 2 extra ones; will demonstrate anywhere. O. Wilts, 1441 Alice st. Lake 4460.

1911 HAYNES chassis in good condition to be sacrificed for $140. Louie A. Pacheco, 2919 Broadway.

7-PASS. Studebaker, perfect condition, elect. lights and starter, new tires, many extras, $390. Downtown Garage.

1915 5-PASS. car for sale or exchange for mortgage, value $650. Lakeside 4912.

AUTOS WANTED.

A GOOD used car, roadster preferred; will take as part payment on a standard upright player, Grand or electric piano. Box 3816, Tribune.

AUTOS wanted; let us sell your car for you; enclosed building; no storage. 190 12th st.

EQUITY $400; 40-ft. lot, fronting 2 sts.; for truck. Phone Piedmont 437.

WILL take small auto for equity in 5 acres raw land near Hayward. Box 12750, Tribune.

Just Say You Saw It In The TRIBUNE

AUTOS WANTED—Continued

I WILL pay spot cash for Ford automobiles, any condition; before selling, see or phone me. Otto Wilts, 1441 Alice st.; Lakeside 4460.

WANT a good small car for equity in new 6-room home on Oakland ave.; this is a snap for some one. Box 12732, Tribune.

WANTED—Used cars, any condition; also old tires; highest prices. Cal. Auto Wrecking Co., 2339 E. 14th; Fruit. 496.

WE BUY FOR CASH, OLD OR WRECKED AUTOS OR MOTORCYCLES, 1715 BROADWAY; PHONE OAKLAND 6503.

WANTED, to rent by week, Ford or other light touring car. P. O. Box 253, Oak.

WANTED—Late model coupe; must be in good condition. Ph. Lakeside 4912.

AUTO PAINTING

AA—THE most dependable place to have your car painted or refinished.
AUTO PAINTING CO.,
239 12th st. Phone Oakland 7151.

FURCH AUTO PAINTING CO.
Factory finish guaranteed. Lake. 4408.
Downtown garage, 1728 Broadway.

AUTO REPAIRING.

FORD OWNERS, ATTENTION!
The only place in Oakland to have a positive sight feed oiling system installed. Most essential and economical of all accessories. Pay you to see it. Expert job repairing. Low prices. 523 Hobart st. Oak. 5305.

AUTOS FOR HIRE.

FOR city-country trips, 5-7-pass. cars; owner driver. C. D. Brown, day phone Oak. 2188; nights-Sun., Pied. 7133W.

NEW 7-pass. car, $1.50 per hour; special rates by day. Phone Lakeside 2482.

BICYCLES—MOTORCYCLES For Sale and Wanted.

FOR SALE—A 1916 fully equipped Indian motorcycle in extra good condition; cost $375; will sacrifice; leaving Cal. Call 739 Sycamore st., or Phone Oak. 764.

1916 3-SPEED Harley-Davidson and side car, fully equipped, $300. See it at Faulkner's, 246 12th st.

MONEY LOANED ON AUTOS.

AUTO LOANS; no delay; owner use car. J. R. Pereira Jr., 325 Central Bank Bldg.

Loans on Autos G. W. Butler, Oak. 5872. Crellin Hotel.

Real Estate

LOTS FOR SALE.

BARGAIN—Lot 25x100 on 44th st., near Market, $450 cash, with all imps. Phone Oak. 3005; 790 11th st.

HAVENSCOURT LOTS.
Resales at reduced prices; some fine bargains. 2754 Havenscourt blvd.

LARGE LOT

Unobstructed view of lake and city, on Santa Ray ave., East Piedmont Heights; close to car line and San Francisco transportation; this is the cheapest lot in the district. See me at once, Owner, Box 12733, Tribune.

LOT at Stege junction, Liberty ave., near Potrero ave., $450. Owner, 216 Duboce ave., San Francisco.

MY equity in 2 fine lots, Havenscourt blvd. 2761 Tel. ave.

$125 FOR $900 equity in lot on Broadway, bal. of $300 can stand. Phone Oakland 8160, Apt. 62.

Bookbinding at TRIBUNE Office.

HOUSES FOR SALE.

A Beautiful Home

in Piedmont; best cement exterior; garage; 3 sleeping rooms; breakfast room; shower in bath room; modern in every respect; furnace, hot water, etc. Just completed. A bargain. W. H. CREIGHTON, owner; phone Oakland 2660.

A SMALL cottage, 5 or 6 rooms, value $3500, or first-class vacant lots, I will accept as part payment for my Adams Point home of 8 large rooms; modern and elegantly situated; now rented for $60 per month; I will make a low price for it and give a good bargain. Postoffice Box 170, Oakland, Cal.

A PICK-UP—Fully furnished 5-room and bath bungalow; separate garage; corner, 50x110½; fine residence dist.; $1300 cash; bank mtge. $1200; act quickly. 1900 Seminary ave.

A NEW cement bungalow near Tech. High School; $25 monthly payments. Oakland 8772.

A SNAP—5 rooms and sleeping porch; mod.; lot 50x116; other bargains. See Davis, 6108 E. 14th st.

BARGAIN—361 Alcatraz ave., 7-room house, up-to-date; hardwood floors, sleeping porch; all piped for furnace; garage; large lot; 2 blocks from College ave. cars; Alcatraz cars pass door. Apply to owner, 10th and Harrison sts.

BUILT only 6 mos., 2-story cement house 7 rms. and bath, completely furn.; all new; sell with or without furn.; in Claremont Country Club Hts. Phone any day before noon to owner at Piedmont 3273-J.

BARGAIN in Claremont, new 7-room cement home, complete to a detail; gum finish; all floors oak; shower, furnace, garage; submit price and terms. Pied. 4615W.

BEST BUY in Oakland—8-room house, sleep. porch, hdwd. floors, garage; fine view; select neighborhood; no exchange; big bargain for cash. Pied. 5852-W.

BEST price yet; must leave quickly; new sunshine 5-room bungalow; sleep. pch.; built-in effects; nr. all cars. 2016 64th ave.; take E. 14th st. cars.

Forced to Sell—Great Bargain
MUST SACRIFICE.
Six-room modern bungalow, 4 years old, in Elmhurst, near E. 14th st. car line; lot 61x205 ft.; garage. Only 6 days left. See
FRANK A. PARISH,
824 Central Bank; phone Oakland 154.

FINE view corner, 100x100; 4-room modern house, barns; close to cars and new factory in Fruitvale. Owner, 4418 East 14th. Fruitvale 2198-J.

FOR SALE—25% DISCOUNT.
$1100 note secured by second deed of trust on new bungalow; good reliable people on note. Reply Box 3711, Tribune.

HAVE several houses, some new; easy terms; pay like rent; part trade; what can you offer? P. O. Box 136.

I OWN beautiful 7-rm. home, Fruitvale; lot 50x150; worth $5000; going East; will sacrifice for $3500; only $50 down. Owner, Box 12721, Tribune.

LAKE MERRITT BUNGALOW

New 5 rooms; hardwood floors, breakfast nook, up-to-date built-in features, fine view of bay and hills; adjoining lots held from $60 to $100 foot; price $3500; small payment down, bal. like rent. Owner. 96 Pearl st.; phone Oakland 4830.

LOT 40x135; 3-room bungalow; near st. car and Key Route station; good neighborhood; price $2000, terms. Inquire of Gregory, 831 54th st.

NO PAYMENT DOWN, JUST $25 MONTH WILL BUY ONE OF THE MOST ARTISTIC 5-ROOM BUNGALOWS, JUST COMPLETED, in Berkeley, near park and school. on a large lot in a desirable neighborhood; ½ block to local train and street cars; an exclusive exterior and a unique and tasty interior; all built-in features, such as bookcases, massive buffet, window seats, breakfast nook, linen closets, ironing board, Hoosier kitchen cabinet; kitchen a model of convenience; daintily wallpapered throughout, hardwood floor heating system; all complete, with lawn; why pay rent when you can own a home on these terms? Answer now, OWNER, Box 223.

SNAP—Must sell my 7-room house, north side; lot 30x120; central location; leaving city and must close at once; no agents or commissions; $2250 will handle same. Box 3772, Tribune.

Just Say You Saw It In The TRIBUNE

HOUSES FOR SALE. HOUSES FOR SALE. HOUSES FOR SALE.

Bargain Days at the Syndicate

Real bargains if you get in now. Don't wait until next year. Right now is the time. Don't be compelled to admit that you passed up the snaps offered by this company. Take advantage of the situation while it favors you.

ONE ACRE OF LEVEL LAND FOR $3000

Only a few blocks from the Chevrolet factory, and just off Foothill Boulevard. Ideal for small chicken ranch. Make your own TERMS. See Mr. E. J. Smith.

ATTENTION! MR. MANUFACTURER!

Corner of 40th street and Adeline, 146x244. Adjoining Santa Fe, with spur track privileges. Only $12,000. Investigation will show this to be a real bargain. See Mr. Walker.

Only $70 down and $7 a month buys a fine level lot for your future home. All street work is complete. Three blocks from car line and short walk to Key Route. Inspect this lot before you buy elsewhere. See A. H. Illohan. Oakland 4027 or Piedmont 5509-W.

ONLY $20 PER FOOT.

Your opportunity! 110 feet frontage in one of the best restricted residence sections in our city; wide streets, A1 work. An ideal home section. Only ten minutes by street cars from 14th and Broadway. Home built here would have sunshine in every room. See this bargain now. Mr. Clark.

SUBDIVISION ACREAGE.

42 acres at the head of Fruitvale avenue. The last piece of close-in subdivision acreage to be had in Oakland. Good view. Level. The price is right. See Mr. A. G. Myran.

PIEDMONT ACREAGE.

5 acres of level land with a view is a hard combination to get, but in this case it is a fact. This plot of ground is ideal for a high-class country home and still have all city conveniences. Only 15 minutes by automobile from business center of Oakland.

At $2500 an acre it is the best buy in acreage around the bay. See Mr. N. B. Myran.

FINE VIEW LOT

situated in the famous Nova Piedmont Tract 70x143 feet. Ideal building site; exquisite surroundings. Ten minutes to 14th and Broadway. Close to homes costing ten to forty thousand dollars.

Nova Piedmont is a subdivision of 185 lots, all of which have been disposed of and a great number built upon within the past two years. PRICE $2100. If you are interested in a good lot at a cheap price see Mr. Thompson.

Did you ever think how many fruit trees can be grouped on one and one-half acres of land?

SIXTY TREES!

Did you ever think when you purchase bare land, how long it will take for fruit trees to mature?

SIX YEARS.

Did you ever think how many city lots there are in a piece of land of this size?

NINE LOTS.

Did you ever think how pleasant, profitable and homelike it is to go back to nature and live in a pretty bungalow among the fruit trees and flowers, and to raise your own vegetables?

IF YOU HAVE NOT THOUGHT OF THESE THINGS IT IS TIME YOU DID.

We are now placing on the market a beautiful tract in one and two-acre lots. This tract is covered with mature fruit trees; no waiting for the trees to grow. A fine macadamized road leads to this property; city water, electric light and telephone service, and city street improvements on same. Only 20 minutes' drive by machine from 14th and Broadway.

We will sell you one of these choice home sites on easy terms. See Mr. Birdsall.

REALTY SYNDICATE CO.

1444 BROADWAY OAKLAND.
Phone Oakland 4027.

HOUSES FOR SALE—Continued.

NEW Claremont cement bungalow 6 rms.; floors oak, gum finish, shower, furnace, garage; submit price and terms; 62d st., near College; open afternoons.

NEW Claremont home 7 rooms; all oak floors, gum finish; shower, furnace; large lot; view; drive. Pied. 8790-W.

PIEDMONT BARGAIN.
New, attractive bungalow, six rooms, combination sleeping porch and sun room, good basement, nice view, sunny; near two car lines; cheap for cash or small payments less than rent; 6% interest; this home must be seen to be appreciated. Owner only, Pied. 7099.

SACRIFICE for quick sale, 4-rm. modern bungalow and garage; large cor., nice location. Write owner, for terms, J. D., 1212 Geary st., S. F.; no agents.

STOP paying rent; own your home; $150 down, $40 mo.; 5-rm. bungalow, Fourth Ave. Terrace. Owner; ph. Merritt 3244.

The Wheeler Tract

Fruitvale ave., near Hopkins st., Oakland's warm spot; climate unequaled; 3, 5 and 6-room bungalows; hardwood floors, sleeping porches, basements; all modern conveniences. Prices from $2750 to $3000, terms to suit.

W. H. Wheeler
Owner, on Tract.

TWO new 5-room cement bungalows; hardwood floors, built in effects, etc., Nos. 2932-34 Grove st.; street bituminized and electrolier lighted, Berkeley; dandy neighborhood; near trains and cars; $3100; $150 cash, $25 monthly; open afternoons.

UNFORESEEN circumstances compel the quick sale of the most beautiful residence in Claremont; brand new; intrinsic value $10,500; will make big sacrifice; contains 10 rooms, basement and garage. J. H. Maxwell, 6237 College av.

5-ROOM bungalow, conveniently located; large lot; terms. 874 57th st. Piedmont 3325-J.

$2500; 8-RM. house; lot 50x100; worth $4500. 5892 San Pablo ave.; Pied. 2527.

$950, PART cash, 4-room cottage, close in. Apply 4016 Lyon ave., Fruitvale.

5-ROOM modern bungalow, near car line. Inquire owner, 1562 Hopkins st.

FRUITVALE REAL ESTATE.

AA—NEW cement and shingle bungalow of 5 rooms and bath; strictly up to date; hardwood floors, sleeping porch; lot 37.6x120; two blocks from Hopkins st. cars; price $2700; terms $250 cash, balance as rent.

Nearly new modern cottage of 5 rooms and bath; high basement; lot 30x115; large chicken yard; five minutes' walk to Fruitvale station; $600 cash or lot worth that money; price $2500.

Modern hard-finished cottage of 4 rooms and bath; fuel gas; fine garden; lot 26x114; close to local trains and schools; price $1200, $250 cash, balance as rent.

2-story house of 8 rooms, two toilets, bath, etc.; can be arranged for two families; also small 2-room cottage; lot 36.6x100; close to station; price $2800; terms $150 cash, balance $25 monthly.

Fine close-in lots, $5, $5 monthly.

LEE, The Bargain Man
1212 Fruitvale ave.

GROCERY store property for sale, $1200. Georgia and Naple ave., nr. Hopkins.

HAYWARD REAL ESTATE.

FINE business or factory site, 50x150; opp. Western Pacific depot, Hayward. H. J. Mohr, P. O. Box 999, Hayward.

COUNTRY REAL ESTATE.

NO PAYMENT DOWN.
Farmers are making good at Orland, Glenn Co., Cal., under U. S. Government irrigation project; so can you. We supply the land and ask no payment until you can make same from crops. Is this fair enough? No better soil for alfalfa, almonds, olives, oranges, lemons, etc. Call or send for our booklet, "Orland Farms."
F. D. BURR CO.,
253 Russ Bldg., 235 Montgomery, S. F.

PROPERTY TO EXCHANGE.

CONTRACTORS AND SPECULATORS, money for you; 9 a. of land in Hollister in the form of a knoll; highest point 80 ft., consisting of fine quality gravel; good home market; when you have made a fortune off of the gravel you will still have 9 a. in lots; 2 blocks from Court House and R. R.; owner will take $2000 cash and $8000 Oak. property; owner here for 2 days; see him at our office.

COLT & COLT.,
1028 Washington st.; Lakeside 1807.

FOR RENT or lease, 3 A. good land in Walnut Creek; mod. house, 5 rms. and bath, barn, chicken houses, etc.; convenient for commuting. Mr. Martin, Agent O. A. E., station, Walnut Creek, or Mer. 1341.

LOT in Richmond for auto in good cond. Address L. W. Planz, 1413 4th st., Berkeley.

P. $3500; 6-r. new cement bungalow; take good auto or relinquished homestead claim as 1st payment. Fruitvale 1988-J.

SMALL house in Vancouver; also house and store at Santa Rosa; fine house; good location. 419 15th. Oak. 4405.

SAN JOSE property for bay real estate or land. 720 Miller st., San Jose.

5-RM. cement bungalow, unexcelled work and finish; 1 block to cars; terms like rent or exchange. Phone Berk. 8846-J, or call 1129 Peralta st., Berkeley.

PROPERTY WANTED.

DID you read "Property To Exchange," in Sunday's Tribune, the 22d?

GROCERY to exchange for house and lot; price $3200; this is a golden opportunity to right party; clear for clear. Box 3717, Tribune.

WANT Havenscourt and E. L. P. lots. Moore, 2754 Havenscourt blvd.

Just Say You Saw It In The TRIBUNE

FINANCIAL.

I WILL buy contracts, first and second mortgages, loans on stocks and bonds. Geo. W. Butler, Hotel Crellin: Oak. 5872.

INVESTMENTS.

IF you have stocks or bonds that you want to sell or borrow money on, see R. WHITEHEAD,
Bonds and Investment Securities,
207 First Nat. Bank Bldg., Oakland.

Financial

MONEY TO LOAN—REAL ESTATE.

I HAVE plenty of money to loan; flat loans 6% to 7%; and we also make building loans.

Geo. W. Austin
1424 Broadway; phone Oakland 996.

A—MAIDEN, RITTIGSTEIN & CO.
BUILDING AND FLAT LOANS
5½% 6% 7%
MONEY NOW ON HAND
1810 Broadway; Lakeside 4800.

MONEY LOANED
on Real Estate, Mortgages and Contracts Stocks and Bonds.
R. WHITEHEAD
ELLIS E. WOOD
207 First Nat. Bank Bldg. Ph. Oak. 1231.

Quick Loans
LOWEST RATES.
ITALIAN-AMER. REALTY CO.
800 BROADWAY; PH. OAK. 4488.

I HAVE READY MONEY ALWAYS To Loan on Real Estate.
E. H. Lohmann
212 Union Savings Bank Bldg.
13th and Broadway; Oakland 1343.

$10,000
or any part, to loan on improved at 7%. Mr. Pierce, with MUTUAL REALTY CO., 1437 Broadway; phone Lakeside 4800.

I HAVE Plenty of money in amounts of $1000 and up for real estate loans.
B. G. ENSIGN,
214-15 First National Bank Bldg.

Becker & Gillis
REALTY LOANS. LOW RATES.
701 SYNDICATE BLDG.; OAK. 149.

REAL ESTATE LOANS
Any amount, ready at 6% and 7%.
KOENIG & KROLL 444 11th st. Ph. Oak. 258.

I WILL loan you the total cost to build your home in Oakland, Berkeley or Alameda if you have a clear lot. I loan money and do not do the building. For appointment, Box 12729, Tribune.

MONEY TO LOAN—In any amount from $500 to $100,000; file your application with us at once if you want quick results. D. L. Jungck Co., 1942 Shattuck ave., Berkeley, Cal.; phone Berk. 322.

L. E. CHAPIN SECURITY BANK BUILDING.
Homes Built, Designed and Financed.

HAVE $150,000 on hand for building loan; no delay; place flat loans promptly. J. R. Pereira Jr., 325 Central Bank Bldg.

MONEY to loan on gilt edge city and country real estate, from $1000 to $30,000; by private party. Box 12706, Trib.

MONEY WANTED.

I WISH to borrow $3000 for six months; will secure same with stock, actual value of which is $15,000; will pay a liberal rate of interest; wish to deal direct with principals. Box 12692, Trib.

I WANT $10,000, 2 yrs., 8% int. monthly; security ample. Box 12726, Tribune.

MONEY WANTED—7% to 10%, security first mortgage. Box 507. Tribune.

WANT to borrow $2500 one year on $15,000 interest in country land; principals only. Box 12747, Tribune.

WANTED—$600 for 2 years; good security on estab. business. Box 3814, Tribune.

$4000 WANTED on Solano county ranch, appraised $16,000; 6%. Box 3713 Trib.

MONEY TO LOAN—CHATTEL AND SALARIES.

2% Loans, Legal Rate, on Diamonds and Jewelry
No Other Charges. Private Offices.
CALIFORNIA LOAN OFFICE
835 Broadway S. W. Cor. 9th St.

QUICK LOANS
Lowest rates; strictly confidential.
SECURITY FINANCE CO.,
364-367 Blake Bldg., cor. 12th-Washington (Over 5-10-15-cent store.)

MONEY loaned salaried people and others upon their own names; cheap rates, easy payments; confidential. Powers & Co., room 9, 470 13th st., Oakland.

Just Say You Saw It In The TRIBUNE

MONEY TO LOAN—CHATTEL AND SALARIES.

Reliable Loan Company

WILL LOAN YOU $10 TO $100 IF YOU ARE KEEPING HOUSE.

Our Guarantee

"A square deal and best service to all," regardless of the amount of your loan. Our plans of repaying will suit your circumstances, and if sickness or misfortune should overtake you we will grant you all reasonable leniency.

Special Free Offer

on all loans made at this time; no payment will be required for two whole months.

Our rates and plans have proved to be the best, because our customers are glad to come again.

Ladies may borrow on their own signature.

Reliable Loan Company
SUITE 402-3-4 DALZIEL BLDG.,
532 FIFTEENTH ST.,
BETWEEN CLAY AND WASHINGTON,
OAKLAND, CAL.; PHONE OAK. 5133.

IF YOU NEED MONEY
SEE US——NO PUBLICITY
Private offices for every one. Confidential loans quickly and quietly made on your own note. No one will know, and our rates are so much less.

Get all your bills in one place, and have but one to pay. You can pay weekly or monthly, allowing from one month to one year. We give the most liberal discount if paid before due. Additional time granted in case of sickness or other misfortune.

Call, write or phone. We shall be pleased to explain our UP-TO-DATE SYSTEM of loaning money, whether you borrow or not.

HOUSEHOLD LOAN CO.
Room 220, First National Bank Bldg., 14th and Broadway, Second Floor, Oakland; phone Oakland 6950.

YOU BORROW THE MONEY
on your own security when you borrow of us.

We lend you money in any sum from $10 to $100 if you are a housekeeper in Alameda county, or hold a steady position. See us for your next loan.

Central Loan Co.
203 First Savings Bank Bldg.,
1540 San Pablo ave., cor. 16th st.
Phone Oakland 3518.

AAA— QUICK MONEY
loaned furniture owners, salaried people without security. Cheapest rates, best and most private terms in California.
D. D. DRAKE
203 Commercial Bldg., 460 12th st., Oak'd.
948 Market st., S. F.

$$$$ Street car, railroad $$$$
$$$$ And all salaried people $$$$
$$$$ Can obtain money without $$$$
$$$$ Security; quick; confidential $$$$
$$$$ OAKLAND DISCOUNT CO. $$$$
$$$$ 1128 Broadway. Room 28. $$$$

BUSINESS OPPORTUNITIES.

BARBER shop, pool room, 4 tables. Apply at 419 7th st., Oakland, Cal.

GROCERY for sale, good location; mostly cash trade. Call 1644 13th ave.

OLD estab. corner grocery; daily receipts $20; $1500; terms. Phone Mer. 4683.

POULTRY and fruit store for sale, cheap; good opportunity. 273 12th st.

STOCK and fixtures of candy and ice cream store; next door to picture theater. 1432 13th ave.

$160—CANDY, cigars, living rooms; rent $10. Enquire Stone Hotel, St. Paul.

APARTMENT HOUSES, HOTELS, ROOMING HOUSES FOR SALE, LEASE AND WANTED.

APT. HOUSE for sale, centrally located; 35 rms., always full; very reas. rent; present owner there 4 years; must sell now; exceptional opportunity; $1250 cash; worth $2000; no agents. Box 3710, Tribune.

A GIFT—14 rms., hkpg.; month's rent free; all full; can lease; bargain. 701 8th.

PAY CASH; mod. apt. house; 50 rooms or less; central. P. O. Box 136.

14 ROOMS, HOUSEKEEPING; LAKE DIST.; MUST BE SOLD AT ONCE. SEE MITCHELL FURNITURE CO., 12th AND CLAY STS.

18-ROOM furnished house; rooms all rented; furniture for sale; rent $75 per month. Apply Laymance Co.

15 ROOMS, all full; fine location; 5 min. to Bdwy; $500. 1575 Madison st.

Bookbinding at TRIBUNE Office.

Professional

PATENT ATTORNEYS

DEWEY, STRONG & TOWNSEND, estb. 1860; inventors' guide; 100 mach. movements free. Crocker Bldg., S. F.

H. C. SCHROEDER, U.S. reg. pat. and trademark atty., engineer; estab. 1907; free booklet. 1st Nat. Bank Bldg.; Oak. 2751.

W. A. STOCK, reg. pat. atty. and graduate mechanical engineer of 15 yrs. exper.; prompt service. 210 Syndicate Bldg.

Just Say You Saw It In The TRIBUNE

PERCY AND FERDIE---They Never Could Resist the Ladies - - - - - - By H. A. MacGILL

Creator of the Hall-Room Boys

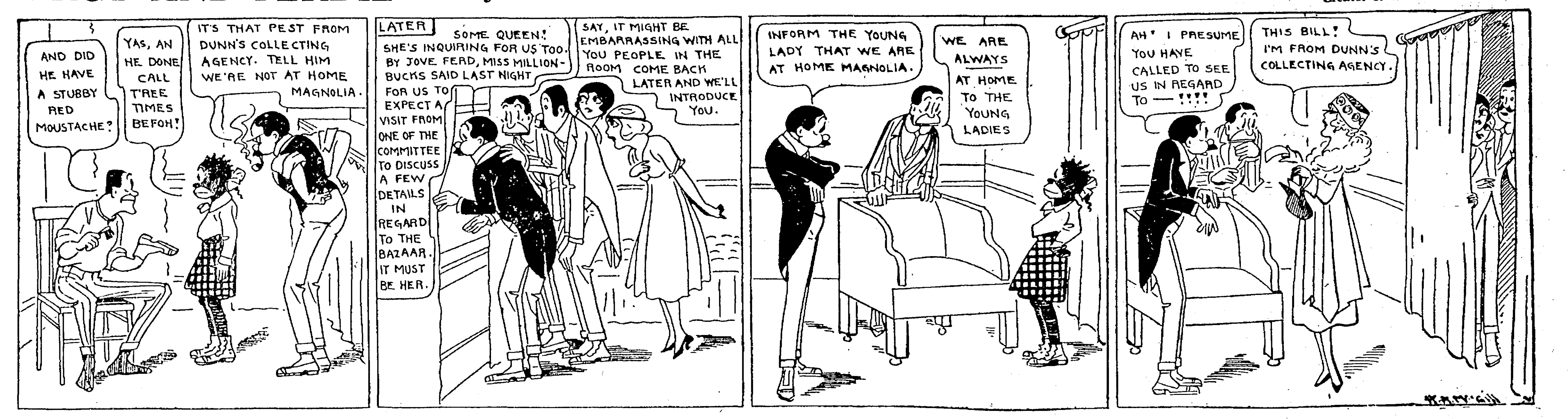

ATTORNEYS-AT-LAW.

AA—YOUR LAWYER—Advice free, family affairs confid'l; bankruptcy, damages, estates here or East; mining cases. Rodolph Hatfield, 289 Bacon Blk.

AAAAA—Guaranty Law and Coll. Agency—Advice free; family matters; collections; safe, reliable, Rm. 81, 812 Broadway; Oak. 2758.

A. A. MOORE, Attorney-at-Law, Balboa building, San Francisco.

ALBERT M. ARMSTRONG, atty.-at-law, 909 Broadway. Phone Oakland 1891.

C. H. EDWARDS, First Savings Bank Bldg.; consultation free; ph. Oak. 9206.

EXPER. LAWYER; damages, estates, bankruptcy; your case; give a square deal. E. Huffaker, 217 Bacon Blk.; O. 906

FRED W. FRY, Attorney-at-Law, 808-809 Syndicate Bldg.; phone Oakland 3073.

GEO. DE GOLIA, Oakland Bank of Savings Bldg., room 618. Phone Oakland 38.

HARRY W. PULCIFER, Attorney-at-Law, Union Savings Bk. Bldg. Oak. 787.

FITZGERALD, ABBOTT & BEARDSLEY, Attorneys-at-Law, Oak. Bank of Sav. Bldg., 12th and Bdwy.; Oak. 430.

KENNETH C. GILLIS, Atty-at-Law, 700 Syndicate bldg. Phone Oak. 149.

LEONARD S. CLARK, Atty.-at-Law, 403-404 Federal Bldg.; consultation free.

MELVIN C. CHAPMAN, Attorney-at-Law, Oakland Bank of Savings Bldg.; phone Oakland 886.

ROSE & SILVERSTEIN, Attorneys-at-Law, Union Savings Bank Bldg., Oakland; phone Oakland 4101.

STANLEY MOORE, Attorney-at-Law, Balboa Bldg., San Francisco.

INVALIDS' HOMES.

CARE for old people and invalids; life members taken. 341 E. 14th st.

PATIENTS received and cured for; modern home; trained nurse; refs. Pied. 7853J.

MATERNITY.

MRS. MARY ADAM, German graduate midwife, 3164 High st.; Fruitvale 522-W

SHEPHERD'S Maternity San., 728 E. 14th st.; Merr. 4173; Dr.'s fee & 2 wks., $55.

PHYSICIANS' DIRECTORY

ATTENTION, LADIES!

Dr. O'Donnell

THE WORLD-RENOWNED SPECIALIST FOR LADIES HAS HELPED THOUSANDS OF THE MOST OBSTINATE. Sure and quick results; strictly reliable, graduate physician; no detention from home or occupation; my methods are original and are not used by other specialists; antiseptic and painless; consultation and advice free. Room 3, 1023 Market st., S. F., bet. 6th-7th; 10 a. m., 4 p. m., 6:30-9 p. m.; Sundays, 11-3 p. m.

DR. G. R. HICKOK (formerly with Dr. E. F. West) announces change of address to 704 Pantages Theater Bldg., 935 Market st., between 5th and 6th sts. Practice limited to diseases of men and Ailments of women. Consultation free.

DR. JOSEPH ARDENYI, Phys. and Surg. DISEASES OF WOMEN. ROOM 83, BACON BLDG. 12TH AND WASHINGTON, OAKLAND. HOURS 12-4 AND 5-7 P. M.

MEDICAL.

LADIES, ask your druggist for Chichesters Pills, the Diamond Brand; for 25 years known as the best, safest, always reliable; buy of your druggist; take no other. Chichesters Diamond Brand Pills are sold by druggists everywhere.

PAINLESS methods; consult doctors or nurse; strict privacy; pay $10 down, bal. when ready; all ailments relieved. Call 1005 Buchanan st., S. F.; McAllister car; no long waiting.

SANITARIUMS

EMMANUEL Rest Home, for nervous people; cabinet baths and massage. 1721 Grove st.; Berk. 6967.

CLAIRVOYANTS.

BEST BEYOND QUESTION. THE MYSTIC. 412 TWENTIETH ST., Between Broadway and Franklin. UNDER A POSITIVE GUARANTEE. Tells your name FIRST or accepts no fee; tells you EXACTLY what you wish to know or makes no charge; what he tells you of the PAST proves his power to read your FUTURE. THIS WEEK $2 READINGS FOR $1. Hours, 10-5; closed Fridays; bring ad.

FREE TEST READING—GYPSY CAMP, 827 Broadway room 5; Lakeside 1818.

Madam Moeller

THE NOTED CLAIRVOYANT and PALMIST 391 20TH ST.; OAKLAND 3957.

MASSAGE.

AA—ELECTRIC light cabinet sweats with baths. 1528 Clay nr. 16th.

ELEC., sulphur and medicated baths. Miss Engel, 537 19th st., nr. Telegraph.

FAMOUS sea salt and steam baths; one call means another. 1611 Telegraph ave.

MME. DUMONT, masseuse, removed to 235 Kearny st., rm. 3, S. F.; both sexes.

MASSAGE and elec. treatments; select patronage. 371 12th st., room 5.

NURSE gives mineral baths, massage. 2327 Telegraph av., Oak.; Lakeside 1557.

MATRIMONIAL

A—MARRY; for results try me; most successful; hundreds rich; strictly confidential; years' experience; descriptions free. "Successful Club," Box 556, Oakland.

MARRY rich; largest and "most successful club" on earth; thousands wealthy members, to select from; descriptions free. Mission Unity, San Francisco.

MARRY—Reliable club, ten yrs.; many wealthy; private introductions; confidential. Mrs. Wrubel, 732 Madison; ph. Oak. 4037.

Sale and Wanted

FOR SALE—MISCELLANEOUS

FOR SALE—Large safe. Graham Jewelry Co., 1202 Washington.

FOR SALE—MISCELLANEOUS. (Continued)

AA—NEW LUMBER AT CUT PRICES. 2x4 to 2x12 and boards, $12 up per 1000 ft.; redw. ceil., $15; rustic, $19; ⅝x6 rdw. siding, $14; floor., $19; shingles, 45c bdl.; roofing, 95c roll; mill shavings free; sawdust, 15c per sack. E. L. Blackman Co., 4159 E. 14th st.; Fruitvale 563; evening, Elmhurst 263.

FOR SALE—Two McCaskey registers. W. C. Black, Ashby and Shattuck aves., Berkeley.

Reliable Wrecking Co. 6301 Adeline st.; P. 2035—New & 2d-hand lumber, windows, doors, pipe, plumbing; bldgs. removed.

WE BUY and sell office, store fixtures and household furniture; see us first; best prices. Standard Merc. Co., 2301 San Pablo; Oak. 2083.

WANTED—MISCELLANEOUS.

AAA—HIGHEST CASH PRICES PAID FOR CAST-OFF CLOTHING; WE ARE THE LARGEST DEALERS ON THE PACIFIC COAST, AND PAY FOR MEN'S SUITS $3 TO $15; WE CALL. 503 7TH ST.; PHONE LAKESIDE 4185.

Absolutely best prices; men's, ladies', chil'ns. clothes. Muller, 530 8th; O. 6457.

FURNITURE wanted; we give you more for your furniture and household good than you can get elsewhere. J. A. Munro & Co., 1007 Clay st., Oak. 4671; 911 Phelan Bldg., S. F., Douglas 641.

FURNITURE wanted for 4 or more rooms. Mr. Thomas; phone Lakeside 248.

I PAY MORE for men's clothing than others. J. Gold, 463 7th st.; Oak. 4742.

I NEED diamonds; I pay full value for pawn tickets. 1070 Phelan Bldg., S. F.

FURNITURE FOR SALE.

ANTIQUE and modern furn. repolished, by day or piece; reas. 3151 Courtland ave.; phone Fruitvale 1653-W.

FOR RENT—Handsome house near lake; furniture for sale very reasonable. Phone Oak. 5686.

FURNITURE of 4-room flat, practically new. 517 Jones st.

36x60 IN. flemish oak roller top desk. Oak 1871.

FURNITURE WANTED.

AA—FURNITURE, HOUSE'LD. GOODS, ETC.; POSITIVELY PAY HIGHEST PRICE; LET US BID ON WHATEVER YOU HAVE TO SELL. DAVIS, 541 11TH ST., COR. CLAY; LAKE. 248.

A—HIGHEST CASH PRICES PAID FOR FURNITURE, HOUSEHOLD GOODS, CARPETS, RUGS, STOVES, ETC. 526 8TH T.; PHONE OAKLAND 122.

FURNITURE WANTED. The highest cash price paid for furniture, household goods, carpets, rugs, etc. Feigenberg Bros., 522 7th st. Oak. 2005.

KIST PAYS THE HIGHEST PRICE for furniture and household goods or exchanges new for old. 1014 Broadway; phone Oakland 3787.

MARSHALL-MULLER FURNITURE CO. pays highest prices for used furniture, store fixtures. 801 Clay; ph. Lake. 2921.

WANTED—75 or 100 yards of used velvet or Axminster carpet of same pattern. Lakeside 4222.

WANTED—By private party, furniture of 4 to 6 rooms. Ph. Merritt 1174, between 6 and 8 p. m.

WILL buy any amount of furniture, carpets or stoves. Phone Oakland 2036.

FURNITURE STORED.

PRICE REDUCED on furniture storage; separate rooms. F. F. PORTER, 1421 Broadway; phone Lakeside 1000.

LIVESTOCK.

6 YOUNG fresh cows, cheap for cash. 1042 High st.

YOUNG cow for sale. 845 Main st., Albany; phone Berk. 8609-W.

DOGS, CATS AND PETS.

BOSTON English poodles, spaniels, fox and maltese terriers, Persian kittens, birds, supplies. Cal. Pet Farm branch, Tel. Lake 1875. 628½ 14th st.

BOSTON bull, Romeo III, at stud; fee $10; nice puppies for sale. 1586 Alice st.

PUPPIES wanted, all breeds. Box 3815, Tribune.

POULTRY AND SUPPLIES.

CASH for your rabbits. Call 2715 61st ave., or phone Elmhurst 845.

HORSES AND VEHICLES.

A HORSE, good for any purpose; most any offer; free trial. Oak. 8080.

FOR SALE—Horse, wagon and harness. Call 945 Kirkham st., West Oakland.

HORSE, 6 years old, 1300 lbs.; and harness; auto replaces horse. 231 8th st.

HORSE and delivery wagon for sale, cheap at 5660 College av.

MAKE your own price; beautiful team of horses, 7 and 8 years; sound; 2200 lbs.; will sell separate. 1450 46th ave.

TWO good delivery horses and wagon for sale cheap. 1804 55th ave. Tel. Fruit. 918-W.

YOUR OWN PRICE

Three light delivery wagons with tops, in excellent condition; must sell before first of month. Apply Mr. Kress, Tribune office, 8th and Franklin sts.

MUSICAL INSTRUMENTS.

A BEAUTIFUL piano and almost new player-piano must be sold to settle account; take your pick; 40c on the dollar; private interview. Box 12722, Tribune.

A FINE tone upright piano and stool, $45. 1911 San Pablo.

GOOD upright piano; party leaving town; $55 cash. 1803 Tel. av. Lakeside 4793.

HAVE $50 order for new Victrola; will sell for cash or trade for auto tires. Box 12669, Tribune.

LESTER upright grand, perfect condition, $175, terms. 518 44th st.; phone Piedmont 145.

PARTY in L. A. selling Foster player for cash, $250; need money. Lake. 4793.

STEINWAY GRAND, like new; need cash; must sell. 502 18th st. Lake. 4793.

Bookbinding at TRIBUNE Office.

MUSICAL INSTRUMENTS. (Continued)

MUST SELL THIS WEEK. Sohmer upright piano; in good condition; payment $6 per month; $165. Standard make 88-note player piano; used 8 months; ½ price; terms $8 per month. KOHLER & CHASE BARGAIN ROOM, Used Piano Dept., 1636 San Pablo ave., cor. 17th. Open Saturday evening.

TRADE Mitchell roadster for high-grade upright or grand. Box 12680, Tribune.

UPRIGHT piano, cheap for cash; leaving town. 742 19th st.

WILL take diamond as part payment on standard piano. Box 3818, Tribune.

WILL SELL my Emerson piano, plain case; bargain. 502 18th st. Lake. 4793.

MUSICAL INSTRUMENTS WANTED.

WILL PAY CASH for good piano. Mr. Fields, 502 18th st.; ph. Lakeside 4793.

WILL PAY valuable consideration for piano credit check. Lake. 4793. 502 18th.

SEWING MACHINES.

AA—$1 DOWN, $1 PER WEEK. We carry the largest stock of machines in this city, all makes, new and used, and in a position to give great value for your money. A few of our bargains: Singer, like new, $15; White Rotary, like new, $15; New Home, $15; Singer, good sewing order, $8; New Home, $8; other good machines, $2 to $6. Every machine guaranteed; machines rented, repaired, cleaned and adjusted, $1.50. DAVIS, 541 11th st., cor. Clay; phone Lakeside 248.

EXTRAORDINARY values in second-hand and floor samples, cash or credit. White Sewing Machine Co., 588 14th st.; phone Oakland 1122.

DROPHEADS, $7.50; box tops, $3; rentings, repairing. Singer Agency, 650 12th st.; Oakland 1716.

McNALLY sells, rents and repairs all makes. 539 16th st., bet. San Pablo and Clay; phone Oakland 1774.

NEW HOME Sewing Machine Co., all makes sold, rented and repaired. 511 14th, near Jefferson; phone Oak. 1714.

Bookbinding at TRIBUNE Office.

TYPEWRITERS.

ALL makes of typewriters sold, rented and repaired; initial rental period applies on purchase price. American Writing Machine Co., 506 Market st.; phone Douglas 649. San Francisco.

A SPECIAL rent, 3 mos., $5; Underwood, Remington, L. C. Smith; free del. L. & M. Alexander, 444 Mkt., S.F.; Sutter 308.

FOR SALE—First-class Underwood typewriter No. 5; price $55. Box 12720, Trib.

Rental RATES: 4 Mos., $5 Up. Rebuilt machines sold on easy terms. Corona Agency, Oakland Typewriting Exchange, 1435 Bdwy.; Oakland 9219.

YOUR choice, late model Underwood, Oliver or Royal; bargain; terms. Pied. 4816-J.

SUN, MOON, TIDE

United States Coast and Geodetic Survey.—Table shows times and heights of high and low water at Fort Point, entrance to San Francisco bay. For city front (Mission street pier) add 25 minutes. (Standard time.)

Thursday, October 26.

Sun rose ....6:29|Sun sets 5:18
Moon rises ....0:16 a. m.
New moon ....October 26, at 12:27 a. m.
Moon's first quarter..November 2, at 9:41 p. m.

October 26 to November 1.

Day of Mo.	T.	H.	T.	H.	T.	H.	T.	H.
26	4:13	2.2	10:20	5.9	17:17	-0.3	......	..6
27	0:06	4.6	4:47	2.5	10:44	6.0	17:59	-0..
28	0:59	4.5	5:24	2.8	11:13	6.1	18:45	-0.8
29	1:56	4.4	6:05	3.1	11:48	6.1	19:35	-0.8
30	2:56	4.4	6:53	3.3	12:29	5.9	20:29	-0.7
31	3:58	4.4	7:53	3.5	13:21	5.7	21:27	-0.5
1	5:00	4.5	9:12	3.5	14:29	5.3	22:27	-0.3

(Time and Height of High and Low Water)

Note—In the above tabulations of the tides the daily tides are given in the order of their occurrence, commencing with the early morning tide in the left-hand column and the succeeding tides as they occur. On some days but three tides occur, the fourth occurring the following morning.

The columns of heights give the elevation of each tide above or below the level of Coast Survey chart sounding. The numbers are always additive to the chart depths, unless preceded by a minus sign, or dash (-), when the numbers are subtracted from the depths given on the chart.

MOVEMENTS OF STEAMERS.

TO ARRIVE.

Date.	Steamer.	Destination.
Oct. 27	Willamette	Los Angeles
Oct. 27	Gt. Northern	Portland
Oct. 27	President	San Diego
Oct. 27	Yale	Los Angeles
Oct. 28	Ad. Schley	Seattle
Oct. 28	Topeka	Eureka
Oct. 28	Harvard	Los Angeles
Oct. 29	Sea Foam	Mendocino
Oct. 29	Governor	Seattle
Oct. 29	Beaver	Los Angeles
Oct. 29	Northern Pacific	Portland
Oct. 29	Tokushima Maru	New York
Oct. 29	Multnomah	Los Angeles
Oct. 30	San Jose	Balboa
Oct. 30	Rose City	Portland
Oct. 30	Tenyo Maru	Hongkong
Oct. 30	Yale	Los Angeles
Oct. 30	Aurlia	Hueneme
Oct. 30	Tenyo Maru	Hongkong
Oct. 30	Rose City	Portland
Oct. 30	Breakwater	Portland
Oct. 30	Yale	San Diego
Oct. 30	Aurelia	Hueneme
Oct. 31	Anyo Maru	Hongkong
Oct. 31	Queen	San Diego
Oct. 31	Harvard	Los Angeles
Nov. 1	Enterprise	Honolulu
Nov. 1	City of Topeka	Eureka

TO SAIL.

Date.	Steamer.	Destination.
Oct. 27	Yale	Los Angeles
Oct. 27	Queen	Los Angeles
Oct. 27	Willamette	Astoria
Oct. 27	Centralia	Mazatlan
Oct. 27	Windber	Seattle
Oct. 28	Venezuela	Hongkong
Oct. 28	North Fork	Eureka
Oct. 28	Kosoku Maru	Yokohama
Oct. 28	Fairhaven	Mazatlan
Oct. 28	President	Seattle
Oct. 28	Homer	Santa Cruz
Oct. 28	Gt. Northern	Portland
Oct. 28	Harvard	Los Angeles
Oct. 29	City of Topeka	Eureka
Oct. 29	Multnomah	Grays Hbr.
Oct. 30	Pasadena	Albion
Oct. 30	Windber	Seattle
Oct. 30	Admiral Schley	Seattle
Oct. 30	Beaver	Astoria
Oct. 30	Yale	Los Angeles
Oct. 30	Governor	Los Angeles
Oct. 31	Nissei Maru	Yokohama
Oct. 31	Northern Pacific	Astoria
Oct. 31	Breakwater	Eureka
Oct. 31	Harvard	Los Angeles
Nov. 1	Matsonia	Honolulu

DOCK & DECK

The hull of the steamer Hartwood was launched at Grays Harbor today, and will leave there within a few weeks for Oakland, where her engines and boilers will be installed. She is owned by the Hart Wood Lumber Co. of this port, and will run between Oakland harbor and Hoquiam, Washington, where the company owns one of the largest lumber mills in that section of the country.

DISCHARGED CREW OF ECUADOR ARRIVE HOME FROM SHANGHAI.

Thirty of the crew of the Pacific Mail steamer Ecuador, who were discharged at Shanghai, have arrived home. They were shipped to Victoria, B. C., and completed the voyage here on the steamer Queen which came into port today. In compliance with the law the steamship company paid the men's transportation expenses from the port of discharge. It is rumored that the Ecuador will ship a Chinese crew.

OLD SCHOONER RESURRECTED AS FREIGHT CARRIER.

Captain V. S. Terry, manager of the Martin Commercial Co. of Los Angeles, has purchased the hull of an old schooner at Portland. As the craft has been layed up for some years, she will be placed on the drydock for inspection and will be brought here for an engine. She will be used from San Pedro to Mexico, as a freighter.

JAPANESE FREIGHTER IN ESTUARY WITH COAL CARGO.

On her first voyage to Oakland harbor, the Japanese steamer Nissei Maru, arrived at the Western Fuel bunkers from Nanaimo, B. C., with a cargo of 8609 tons of coal. After discharging her cargo she will load freight for the Orient, under another charter at Long wharf, Oakland. She is under the command of Captain Kicono. The barge Acapulco is on her way from Nanaimo with 8500 tons of coal for the same company.

NEW STEAM SCHOONER HAS TRIAL TRIP ON BAY.

The new steam schooner Santian, which was towed here from Eureka, to have her boilers and enginess installed, at the Union Iron Works, had her trial trip yesterday. She cruised about the bay for a few hours and returned to the shipyard, where finishing touches will be added. The steamer is built for the Hammond Lumber Co., and will carry 1,000,000 feet of lumber.

CHANGE OF MASTERS UNITED STATES CUSTOM HOUSE.

Captain Otto Sundman, steamer Oregon; Captain W. G. Darragh, steamer Reliance; Captain Charles F. Bosten, steamer Sea Fox; Captain I. Halvorsen, steamer Del Norte; Captain Peter Strageh, steamer Dixie; Captain K. B. Peterson, schooner City of Papeete.

STEAMER OREGON COMPLETED; TO UNDERGO TRIAL SOON.

The new steamer Oregon, which is nearly completed at the Moore & Scott shipyards, will go out on her official trial trip within a few days. The Oregon was built at Grays Harbor, Washington, for the Wilson Lumber Co. and towed to Oakland harbor where her engines and boilers were installed. She will run between Oakland and Aberdeen, Washington, in the lumber trade. Captain Otto Sundman has been appointed master of the new craft.

SALVAGE BARGE ARRIVES FROM DRAKE'S BAY.

Launch Crowley No. 21 arrived at Oakland, towing barge 63 which came from Drake's bay, under command of Captain Phipps. The barge removed the boilers from the steamer Pomo, which went ashore about two years ago. Everything movable has been taken ashore and what is left of the hull will remain on the beach, to be broken to pieces by the winter storms.

MAIL ADDRESSES OF U. S. GOVERNMENT VESSELS.

(Corrected Daily)

Battleships—Oregon at San Francisco; Nebraska at Boston.

Cruisers—Albany at Gulf Fonseca; Annapolis, Cleveland, Denver at Mare Island; Brooklyn, Cincinnati, Galveston at Shanghai; Chattanooga at Corinto; Charleston at Cristobal; Colorado, New Orleans, Saratoga at Bremerton; Maryland at San Francisco bay, Mexico; Milwaukee at San Diego; Pittsburg at Corinto islands; San Diego at Acapulco; Raleigh at San Francisco; South Dakota at Venice; St. Louis at Honolulu; West Virginia at Santa Cruz bay.

Colliers—Ajax at Nagasaki; Brutus, Nanshan at San Diego; Dixie at Hampton Roads; Jason, Jupiter at Newport; Orion at Honolulu; Mars, Nero at Mare Island; Prometheus at Lambert point; Proteus at Norfolk; Nereus at Gulf Fonseca.

Radio-ship—Saturn at La Paz.

Destroyers—Decatur at Zamboanga; Goldsborough at Tacoma; Hopkins, Hull, Paul Jones, Preble, Stewart, Whipple at San Diego; Lawrence, Truxton at Mare Island; Perry at Keyport.

Gunboats—Bainridge at Manila; Barry at Cavite; Castro at Vallejo; Nashville at Tampico; Princeton at Bremerton; Vicksburg at Seattle; Wilmington at Shanghai; Yorktown at Puerta river.

Tenders—Alert at Pearl Harbor; Arapaho at Mare Island; Fortune, Navajo at Honolulu; Iris, Iroquois at San Diego; Mohave at Bremerton.

Navy Transport—Buffalo at Mazatlan.

Supply ships—Glacier at San Diego; Hancock at Vera Cruz.

Training ships—Marblehead at Portland; Vigilant at San Francisco.

Submarines—A-2, A-5, H-1, B-2, B-3 at Olongapo; A-3, A-4, A-6, A-7 at Lucena; C-2, C-3, C-5 at Cristobal; F-1, F-2, F-3 at Vallejo; H-2, H-3 at Bremerton; K-3, K-4, K-7, K-8 at Pearl Harbor; N-1 at Seattle.

Monitor—Cheyenne at Bremerton.

Torpedo boats—Farragut at San Pedro; Fox at Aberdeen, Wash.

Coast guard cutters—Arcata, Bear, McCulloch, Unalga at Seattle; Manning at Bremerton.

Convoy—Active at Vallejo.

Mine planters—Ringgold at Honolulu; Colonel George Armstead at Vallejo.

Receiving ships—Intrepid at Vallejo; Philadelphia at Bremerton; Rainbow at San Francisco.

Tanker—Maumee at New York.

Station ship—Supply at Olongapo.

Fishery service—Albatross at San Diego.

COMMITTEE SUGGESTS PARKS.

RICHMOND, Oct. 26.—A committe of the Richmond Chamber of Commerce has given a report in which it recommends that the city take up plans for beautifying its streets by parks and establishing recreation centers and swimming pools. The committee was named for the purpose of inducing workmen to make their home in Richmond.

Heat for Winter

NOW is the time to investigate as to the best method of heating your house.

THERE is no use in being uncomfortable all winter when it is possible to enjoy perfect heating comfort, and the way to have this comfort is by using GAS for fuel.

IT is economical and the results are always satisfactory.

SEE us about it. We will be glad to give you expert advice on your heating problems.

Pacific Gas and Electric Company

Thirteenth and Clay Sts. OAKLAND. Lakeside 5000
Allston and Milvia BERKELEY. Berkeley 5225
And Suburban Offices.

News of the Ports

ROTTERDAM, Oct. 24.—Arrived: Steamer Nieuw Amsterdam, New York.

BALBOA, Oct. 24.—Sailed: Steamer Brazil, Tiburon.

CRISTOBAL, Oct. 25.—Sailed: Steamer Buena Ventura (from Bellingham), Swansea.

SEATTLE, Oct. 25.—Arrived: Steamers Mukilteo, San Francisco; Redondo, Spokane, Southeastern Alaska; Atlas, El Segundo; Northwestern, Southwestern Alaska. Sailed: Steamers Admiral Schley, Richmond, San Francisco; Panama Maru (Jap.), Hongkong.

PORTLAND, Ore., Oct. 25.—Arrived: Steamers Rose City, Tiverton, San Francisco.

FLAVEL, Ore., Oct. 25.—Arrived: Steamer Great Northern, San Francisco.

CADIZ, Oct. 22.—Arrived: Steamer Antonio Lopez, New York.

HONGKONG, Oct. 22.—Arrived: Steamer Kamakura Maru, Seattle.

KIRKWALL, Oct. 23.—Arrived: Steamer Stockholm, New York for Gothenburg.

CALLAO, Oct. 24.—Arrived: Steamer Santa Cruz, San Francisco.

SYDNEY, N. S. W., Oct. 23.—Sailed: Steamer Wairuna, San Francisco.

LIVERPOOL, Oct. 24.—Sailed: Steamer Finland, New York.

NEW YORK, Oct. 25.—Sailed: Steamers Canopic, Naples; Kroonland, Liverpool.

Martinez Teacher Killed in Accident

MARTINEZ, Oct. 26.—Miss Margaret Kelly, sister of Miss Alice Kelly, principal of the Martinez grammar school, was killed instantly last night when she was thrown out of a buggy in which she was riding with George W. Wright of this city. The horse became frightened at an automobile lamp and ran away.

The buggy struck a telephone pole, throwing Miss Kelly to the ground and breaking her neck. Wright escaped injury.

Miss Kelly was 40 years old. She was employed by an abstract firm here. Besides Miss Alice Kelly, she is survived by two other sisters, Mrs. H. J. Curry and Mrs. Howard Veale, both of this city.

HOTEL ARRIVALS

HOTEL OAKLAND—Mrs. J. L. Powell and children, William I. Rosenburg, C. H. Smith, Los Angeles; C. J. Casper, New York; Mrs. George M. Rhodes, Riverton; Mrs. C. K. Buckman, Los Angeles; G. R. Garnett, Santa Barbara; H. H. Gamp, Chicago; Henry Tobias, Cincinnati; O. Krusl, New York; C. M. Goodfellow, Fresno; C. V. Garnett, Kansas City; L. F. Bauer, wife and children, Mr. and Mrs. A. S. Brownlee, Donald Meek, Sacramento; G. W. Koenig, Boston; Mr. and Mrs. J. L. Clark, San Francisco; George L. Brown, New York; F. J. Smith, Chicago.

HOTEL ST. MARK—I. Mendelson, Bill Foster, Eddie Lovett, New York; Mr. and Mrs. Hansen, Fresno; R. L. Douglas, Red Bluff; La Fara Sisters, Mrs. La Fara, San Francisco; L. E. Jordan, Stockton; G. G. Gage, Oakland; O. G. Ulrich and wife, San Jose; J. P. McMahon, C. J. Neligh and wife, San Francisco; Charles N. Roth, Cheyenne, Wyo.; William McGlinchy, San Francisco; S. M. Hawkins, San Francisco; Mr. and Mrs. George Gray, San Jose; H. Christ, Oakland; B. Curry and wife, Martinez; E. C. Bridgman, Jr., Stephen English, G. G. Lou and wife, G. T. Kee and wife, C. D. Lee and wife, Oakland.

LEGAL NOTICES.

NOTICE

STATE AND COUNTY TAXES FOR THE YEAR 1916.

To all taxpayers of the County of Alameda, State of California.

Notice is hereby given, that the undersigned, Tax Collector of the County of Alameda, State of California, is in receipt of the assessment book of said County of Alameda, and that in accordance with the provisions of Section 3746 of the Political Code of the State of California:

Notice is hereby given that the assessment book for State and County taxes for the year 1916 on all property within the County of Alameda has been received by me, and that the taxes as shown by said assessment book, are now due, and payable at my office in the Court House of said County of Alameda, in the City of Oakland, County of Alameda, State of California, every day (except legal holidays) during office hours after the third Monday in October, 1916, and as follows:

The taxes on all personal property secured by real property, and one-half of the taxes on all real property in the said County of Alameda, will be due and payable on the

THIRD MONDAY IN OCTOBER, IN THE YEAR 1916,

at my office, in the Court House of said Alameda County, situated in the City of Oakland, in said county, every day (not a legal holiday) during office hours, as fixed by law, and will be delinquent on the

FIRST MONDAY IN DECEMBER, 1916, at 6 o'clock p. m. of said day, and that unless paid prior thereto, fifteen per cent will be added to the amount thereof, and that if said one-half be not paid before the last Monday in April, 1917, at 6 o'clock p. m., an additional five per cent will be added thereto.

And notice is further given that the remaining one-half of the taxes on all real property in said Alameda County for the year 1916 will be payable to the undersigned, Tax Collector of said Alameda County, as aforesaid, at the office of the Tax Collector, as aforesaid, on and after the first Monday in January, 1917, and will be delinquent on the

LAST MONDAY IN APRIL, 1917,

at 6 o'clock p. m. of said day, and that unless paid prior thereto, five per cent will be added to the amount thereof.

Notice is hereby further given that all taxes may be paid at the time the first installment, as herein provided, is due and payable.

And notice is hereby further given, that in accordance with said Section 3746 of the Political Code of the State of California, and after the third Monday of October, 1916, all the taxes, whether first or second installment, before delinquency thereof, or, if delinquent, together with the percentage added thereto, as is above set forth, may be paid to me at my office, as aforesaid, at any time during business hours, as aforesaid, and after said

THIRD MONDAY IN OCTOBER, 1916, and upon such full payment being made full receipts for the taxes, both first and second installments, will be given in accordance with law.

Dated at Oakland, California, this 16th day of October, 1916.

JAMES B. BARBER,

Tax Collector of the County of Alameda, State of California.

NOTICE TO THE PUBLIC.

This is to certify that on and after this 23rd day of October, 1916, I will not be responsible for any debts contracted for by my wife, Stella Turner Castro.

JOS. B. CASTRO.

LEGAL NOTICES.

ORDER TO SHOW CAUSE ON PETITION TO LEASE REAL ESTATE.

In the Superior Court of the State of California, in and for the County of Alameda.

In the matter of the estate of William Edward Dargie, deceased.

Order to show cause on petition to lease real estate.

M. C. Chapman, John F. Conners and J. Clem Arnold, executors of the estate of William Edward Dargie, deceased, having filed herein their petition, duly verified, praying for an order granting permission to lease certain property belonging to said estate, for the period and purposes and subject to the conditions therein set forth.

It is hereby ordered by the Court that all persons interested in the estate of said William Edward Dargie, deceased, appear before the Superior Court of the County of Alameda, State of California, on Friday, the 3rd day of November, 1916, at ten o'clock in the forenoon of said day, at the Court Room of said Superior Court, Department No. 4 thereof, at the Court House in the City of Oakland, County of Alameda, State of California, to show cause as follows, to-wit: Why the following described premises and property situate in the City of Oakland, County of Alameda, State of California, and particularly described as follows, to-wit: Being the entire third story or floor and seventeen rooms on the top floor of the Tribune Building, being a four-story brick structure, and which said premises are situate upon that certain real property situate, lying and being in the City of Oakland, County of Alameda, State of California, and particularly described as follows, to-wit:

Commencing at the intersection of the Westerly line of Franklin street with the Northerly line of Eighth street and running thence Northerly along said Western line of Franklin street 100 feet; thence at right angles Westerly 125 feet; thence at right angles Southerly 100 feet to the Northerly line of Eighth street and thence Easterly along said Northerly line of Eighth street 125 feet to the point of commencement, should not be leased as a lodging house or hotel for a period of three years from and after the 1st day of September, 1916, for a monthly rental of One Hundred Fifty Dollars ($150.00) per month, payable on the 1st day of each and every month, in each and every year during said period of lease.

Reference is hereby made to the said petition on file for further particulars.

It is hereby ordered that a copy of this order be published at least two successive weeks in the Oakland Tribune, a newspaper of general circulation, printed and published in the City of Oakland, County of Alameda, State of California.

Dated: October 13th, 1916.

T. W. HARRIS, Judge of said Superior Court.

EUGENE E. TREFETHEN and FITZGERALD, ABBOTT & BEARDSLEY, Attorneys for Executors.

NOTICE TO CREDITORS.

In the District Court of the United States for the Northern District of California.

In the matter of Joseph Kann, Bankrupt. In Bankruptcy. No. 10,379.

To the creditors of Joseph Kann of the County of Alameda, district aforesaid, a bankrupt.

Notice is hereby given that on the 14th day of October, A. D. 1916, the said Joseph Kann was duly adjudicated a bankrupt, and that the first meeting of his creditors will be held at 704 Union Savings Bank Building, in the City of Oakland, State aforesaid, on the 8th day of November, A. D. 1916, at 2 o'clock in the afternoon, for the purpose of proving their claims against the estate of said bankrupt, and examining said bankrupt; and that at the same time and place all creditors whose claims have been duly proven and allowed shall appoint one or three trustees of said estate, and also may consider whether such trustee or trustees shall be authorized to sell the property of the estate.

Claims must be prepared in the form required by the Bankruptcy Act, and sworn to.

Dated Oakland, Cal., Oct. 25th, A. D. 1916.

WM. J. HAYES,
704 Union Savings Bank Building, Thirteenth and Broadway, Oakland, California, Referee in Bankruptcy in and for the Counties of Alameda and Contra Costa, State of California.

FRANK W. SAWYER, Attorney for Petitioner.

NOTICE OF TIME SET FOR PROVING WILL, ETC.

In the Superior Court of the County of Alameda, State of California.

In the matter of the estate of Samuel Stephens Austin, deceased.

No. 21994.

Notice of time set for proving will, etc., and application for letters of administration with will annexed.

In the matter of the estate of Samuel Stephens Austin, deceased.

Notice is hereby given, that a petition for the probate of the will of Samuel Stephens Austin, deceased, and for the issuance to Mamie A. Austin of letters of administration with the will annexed, has been filed in this Court, and that Friday, the 27th day of October, A. D. 1916, at 10 o'clock A. M. of said day, at the Courtroom of Department No. 4 of said Court, at the Court House in the City of Oakland, in the County of Alameda, has been set for the hearing of said petition, when and where any person interested may appear and contest the same, and show cause if any they have, why said petition should not be granted.

Dated: October 10, 1916.

GEO. E. GROSS, Clerk.
By W. E. ADAMS, Deputy Clerk.

REED, NUSBAUMER & BINGAMAN, Attorneys for Petitioner, Union Savings Bank Bldg., Oakland, Cal.

NOTICE OF TIME SET FOR PROVING WILL, ETC.

In the Superior Court of the County of Alameda, State of California.

In the matter of the estate of Joseph A. Sheldon, deceased.

No. 22038.

Notice of time set for proving will, etc.

Notice is hereby given that a petition for the probate of the will of Joseph A. Sheldon, deceased, and for the issuance to Florence M. Sheldon of letters testamentary thereon has been filed in this court, and that Monday, the 6th day of November, A. D. 1916, at 10 o'clock a. m. of said day, at the courtroom of Department No. 4 of said court, at the Court House in the City of Oakland, in said County of Alameda, has been set for the hearing of said petition and proving said will, when and where any person interested may appear and contest the same.

Dated October 24th, 1916.

GEO. E. GROSS, Clerk.
By GEO. H. STRICKER, Deputy Clerk.

J. J. LERMEN, Attorney for Petitioner, 504-506 Balboa Bldg., San Francisco, Cal.

Oct. 25, '16—12t

NOTICE OF NON-RESPONSIBILITY.

I, the undersigned, have sold my half interest in the bakery business located at 2510-2512 San Pablo avenue, Berkeley, California, and am in no way responsible for any debts or obligations contracted thereon at any date.

(Signed) M. E. DUTRA.

STOCKS AND BONDS By Direct Wire From Exchanges BOARD QUOTATIONS New York Chicago San Francisco PRODUCE AND GRAIN Local Eastern Foreign FINANCE

Comment & Opinion On— THE WARD LINE — WINE BONDS

WILLIAMS, DIMOND & CO. have issued circular letters announcing that it will handle the new steamer Cauto, now nearing completion on Puget Sound, on her voyage from the Pacific Coast to the Atlantic, where she will be turned over to her owners, the Ward line. The local agents declared that, as far as they know, the Ward people have no intentions of establishing a regular coast-to-coast service via the Panama Canal at the present time, but that there is a possibility of such a line being inaugurated in the future, should the voyage of the Cauto prove a financial success. As affairs now stand, the vessel was constructed on this coast and, as she has to be delivered on the other side, the local shipping company took advantage of the trip to book cargo for the Atlantic coast.

Finishing touches will be made on the new Ward liner at a Puget Sound shipyard in time to enable her to leave Seattle on November 15 and steam from San Francisco for Havana five days later. It is reported in shipping circles that the freight which was booked for the Alaska Steamship Company's liner Alaska, whose sailing for the Atlantic has been canceled, will be taken by the steamer Cauto.

A second vessel, similar to the Cauto, which is now building on the sound for the Ward line, will follow the Cauto to the Atlantic some time in December. This vessel, also, will be handled by Williams, Dimond & Co. The new Ward steamer will carry about 5000 tons of cargo, but will take no passengers, although she is equipped with excellent accommodations. The new vessels are similar to the liners now operated in the trans-Pacific trade by the Pacific Mail Steamship Company.

W. L. Wilson & Co. are in receipt of a wire indicating that the churn drill number one, working on hole number one, has reached a depth of 75 feet in the Arizona Ray Copper Company's property. Formation has changed from Dacite capping to oxidized material of schist and quartzite. This condition is said to be highly favorable for ore within the next 100 feet.

Arizona Ray was listed on the Los Angeles curb Saturday and the final papers in the applications to list on the Boston and New York curbs have been filed and word is momentarily expected from eastern offices that the stock has been listed on these markets.

WINE BONDS.

Instructions have been received by Collector of Internal Revenue J. J. Scott from Washington to require bonds from all wine makers throughout the first district in accordance with provisions of the new omnibus revenue bill. The amount of the bond is dependent upon the amount of wine produced. Serial numbers which must appear on every package of wine will be given each wine maker. Those making less than 200 gallons a year are exempt. The new tax is 5 cents a gallon on dry and 10 cents a gallon on sweet wines.

NEW YORK STOCK RANGE

The following quotations of prices of stocks and bonds on the New York Stock Exchange are from E. F. Hutton & Co.'s private wires, members of the New York Stock Exchange, with offices at the First National Bank building:

Stock—	High.	Low.	Bid.
Agr Chemical	81⅝	80⅜	80⅞
Alaska Gold	..	..	12½
Allis Chalmers	25½	25	25¼
Am Can Co	64⅝	60⅞	64¼
Am Can Co pfd	..	..	113
Am Car & Fdy	68	67	67¾
Am Car & Fdy pfd	..	..	117
Am Beet Sugar	103⅝	102	102⅝
Alaska Juneau	..	..	7
Am Linseed	25½	24⅞	24⅞
Am Linseed pfd	..	..	54½
Am Cotton Oil	55⅝	55½	55¼
Associated Oil	..	..	67½
Am Hide & Leather pfd	70	68½	70
Am Locomotive	80⅝	79	79⅞
Am Locomotive pfd	..	..	100
Am Steel Foundr	62⅝	61½	61⅞
Am Smelter	110½	109	110¼
Am Smelter pfd	..	..	116¼
Am Sugar	123½	120½	122¼
Anaconda	94⅝	93¼	94
Atchison	107⅞	107½	107½
Am Tel & Tel	..	..	133
Butte & Superior	..	..	64¼
Baldwin Locomotive	83⅜	82	83⅞
Baltimore & Ohio	88⅛	88	88
Bethlehem Steel	642	603	630
B R T	..	..	83⅞
Crucible Steel	87	85	86⅛
Crucible Steel pfd	..	..	121½
Cal Petroleum	..	..	22⅞
Cal Petroleum pfd	..	..	51
Canadian Pacific	175½	174¾	174½
C & O	68½	67⅞	68¼
Central Leather	92⅞	90½	91⅝
Central Leather pfd	..	..	115
Chino Copper	59	57½	59
C G W	15¼	14	15⅛
C & N W	..	..	128
C C C & St L	62	61½	62
Colorado Fuel & Iron	53½	51⅝	53
Chile Copper	..	22⅜	22⅞
Colorado Southern	36⅞	35	36½
Consolidated Gas	..	..	139¼
Corn Products	17⅝	17	17¼
Corn Products pfd	..	..	91¼
Cuba Cane	73¼	70½	72¼
Dome	..	..	24¼
Denver & Rio Grande	23⅛	21⅞	22
Denver & Rio Grande pfd	50	48¼	49
Distillers Securities	..	..	46
Erie	38⅝	38⅛	38⅝
Electric Stor Battery	..	..	69
Greene Cananea	51	50	50
General Electric	184¼	183¼	183¼
Goodrich	73¾	73¼	73½
Great Northern pfd	118⅞	118⅛	118⅛
Great Northern Ore Ctfs	43¼	42⅝	43⅛
Int Nickel	50⅞	49⅝	50
Ind Alcohol	..	..	144¾
Ice Securities	28⅛	28	28
Illinois Central	108⅛	108⅛	108⅛
Inspiration	66	64⅝	65⅜
Interboro	17¼	17⅛	17⅜
Internat Paper	..	..	40½
Internat Paper pfd	..	..	101⅝
Kennecott	53¼	52⅞	52⅞
K C Southern	28¼	27⅞	28¼
K C Southern pfd	60⅞	60¼	60¼
Lackawanna Steel	89⅝	87	88⅛
Lee Tire	40⅞	39¾	40⅝
Lehigh Valley	84⅝	84¼	83⅝
Maxwell Motor	89	88⅝	88¼
Maxwell 1st pfd	..	..	86¾
Maxwell 2d pfd	..	..	54½
Montana Power	98	97½	98¼
Miami Copper	39¼	39	39
M St P & S S M	120⅞	120⅞	120⅛
M K & Texas	..	..	8½
M K & Texas pfd	..	..	20
Missouri Pacific	9⅝	8⅛	9
Mexican Petroleum	110⅞	109¼	109½
Mexican Petroleum pfd	..	..	95
Marine	40⅝	39⅞	40⅞
Marine pfd	115	113½	114½
National Lead	..	..	68⅞
National Lead pfd	..	..	112½
National Enamel	..	..	28
Nevada Con	22⅝	22¼	22¼
N Y Air Brake	158⅛	158	158
N Y Central	108⅛	107⅞	107⅞
New Haven	60½	60⅛	60¼
Norfolk & W	142¼	140¼	141⅛
Northern Pacific	112	111⅞	111⅞
Pacific Mail	25¼	25	25¼
Penn R R Co	58⅛	57⅞	57⅞
Peoples Gas	..	..	110½
Pittsburg Coal	..	..	39
Pittsburg Coal pfd	..	..	112
Pressed Steel Car	72⅝	71½	72¼
Ray Con	25⅞	25⅜	25⅞
Railway Steel Spring	..	..	52⅜
Reading	108⅝	107½	108¼
Republic Iron & S	79	77	78⅛
Republic Iron & S pfd	..	..	113
Rock Island	33¼	30½	32
Seaboard	17½	16¾	16½
Seaboard pfd	40¼	30	39½
Sloss Sheffield	62	61½	61½
St L & S W	24	22⅞	23¼
Southern Pacific	101⅛	100⅝	100⅛
Southern Railway	29¼	28⅝	28½
Southern Railway pfd	68⅜	67⅞	67⅜
St Paul	..	..	94½
Studebaker	133⅛	132¼	132¾
Studebaker pfd	..	..	111
Shattuck Ariz	..	..	28⅝
Third Avenue	54	53⅛	53⅞
Tennessee Copper	23¼	22⅝	23
Texas Oil	228⅛	227½	227¼
Union Bag	15¼	14½	14⅞
Union Bag pfd	73½	73⅛	73
Union Pacific	151⅛	150⅛	150⅞
U S Cast Iron Pipe	25⅞	24½	24⅞
U S Cast Iron Pipe pfd	61	59⅞	60½
U S Stores	..	..	47
U S Rubber	60⅛	59⅝	60⅛
U S Rubber 1st pfd	..	..	110¼
United Fruit	162¼	161	161½
U S Steel	118⅞	117⅛	118
U S Steel pfd	121⅝	121⅛	121¼
Va Chemical	46½	45⅞	46
Va Chemical pfd	..	..	111½
Wabash	15½	15⅛	15⅝
Wabash A pfd	57⅛	56⅞	56⅞
Wabash B pfd	30⅞	30⅛	30½
Western Union	103¼	102⅜	102
Westinghouse	64½	63½	63⅞
Willys Overland	45⅛	44⅞	44⅞
Wool	51⅞	50⅞	51⅞
Wool pfd	98	97⅞	97⅝
West Maryland	30	29⅞	29⅞

Total sales, 1,289,060 shares.
Bond sales, $8,905,000.
Money—Closing bid, 2¼ per cent.

STANDARD OIL STOCKS

	Bid.	Ask.		Bid.	Ask.
Anglo Am.	16½	17	Prairie P	295	298
Atlantic	860	870	Solar	875	385
Borne S	400	420	So. Pipe	218	218
Buckeye	101	104	So. Penn P.	118	118
Cheseboro	460	480	S O Cal	345	352
Colonial	60	75	S O Ind	780	790
Continental	555	575	S O Kan	550	560
Crescent	40	45	S O Ky	640	660
Cumberland	105	110	S O Neb	540	560
Eureka	237	242	S O N J	597	603
Galena	173	175	S O N Y	240	242
Galena pfd.	140	145	S O Ohio	485	445
Illinois P.	223	225	So Pen Oil	462	464
Indiana P.	103	105	Swan & F.	115	120
Nat Tran	19	20	Union Tank	91	99
N Y Tran	213	218	Vacuum	298	302
Nor. Pipe	102	110	Washington	37	42
Ohio Oil	365	372	Waters P	15¼	16
Prairie	486	493			

MONEY AND EXCHANGE

NEW YORK, Oct. 26.—Mercantile paper 3½, sterling 60-day bills $4.71¼, commercial 60-day bills $4.70¼, demand $4.75⅝, cables $4.76 7-16. Bar silver 67⅝c, Mexican dollars 51⅞c, government bonds steady; railroad bonds irregular. Time loans steady; 60 days 3@3¼; 90 days and 6 months 3¼@3½; call money steady; high 3½, low 2, ruling rate 2¼, last loan 2¼, closing bid 3, offered at 2½ per cent.

LONDON, Oct. 26.—Bar silver, 32⅛d per ounce. Money, 5 per cent.

GRAIN AND PROVISIONS

Closing quotations:

Option—	Open.	High.	Low.	Open.
WHEAT—PER BUSHEL.				
December	1.80	1.83⅝	1.78	1.80½
May	1.80	1.83	1.77⅞	1.80¼
July	1.45¼	1.47	1.43	1.45¾
CORN—PER BUSHEL.				
December	.87½	.88	.86⅞	.87¼
May	.89½	.89¾	.88	.89¼
July	.89⅝	.89¾	.88	.89½
OATS—PER BUSHEL.				
December	.54	.54¼	.53	.53⅝
May	.57½	.57⅞	.56⅝	.57¼
PORK—PER BARREL.				
December	26.80	26.90	26.50	26.60
January	26.45	26.50	25.85	25.92
LARD—PER 100 LBS.				
December	15.70	15.72	15.50	15.57
January	15.07	15.12	14.82	14.92
SHORT RIBS—PER 100 LBS.				
December	13.92	.....	.....	13.92
January	14.07	14.12	13.77	13.85

SAVE YOUR BOOKS

MAGAZINES and Books—all the old favorites—may be rebound and made "as good as new" at slight cost. Skillful, careful attention by expert workmen will be given at the

TRIBUNE BINDERY
TRIBUNE BUILDING
Lakeside 6000 8th and Franklin

EARLY TRADING ON STREET IS HEAVY

Many Issues Figure in Dealing As New York Market Fluctuates.

NEW YORK, Oct. 26.—Recessions of from 1 to 3 points in low priced rails and specialties which figured so extensively in the operations of the previous session imparted some heaviness to today's early trading. Rock Island and Denver and Rio Grande preferred were under the pressure resulting from profit taking and short selling with substantial declines in Canadian Pacific and Norfolk and Western. Crucible Steel and the Leather Group were reactionary with more moderate losses in Metals and Equipments. Advances were limited to sugars and papers, the usual market leaders showing slight changes either way.

A large proportion of the morning's dealings was again restricted to obscure rails. Missouri Pacific issues, new and old, Missouri, Kas., and Texas common and preferred, Chicago, Great Western preferred, Lake Erie and Western preferred, seaboard air line preferred and more dormant stocks of the same group succeeded Rock Island and Denver and Rio Grande in speculative favor at appreciable gains. High grade rails were variably lower and other leaders, including United States Steel and war and semi-war stocks were increasingly heavy. At midday rallies set in under lead of copper stocks. Bonds were irregular with further heavy offerings of the international list.

United States Steel and Lackawanna Steel, American Can and the Sugar shares were prominent in the general improvement of the final hour. The closing was firm.

Today's irregular market was again characterized by active dealing in medium and low priced rails, together with various obscure specialties and miscellaneous issues.

CHICAGO WHEAT PIT

CHICAGO, Oct. 26.—Rain in Argentina gave an advantage today to the bears in wheat. Although the consequent break in prices was the signal for renewed buying, which caused a sharp upturn in the market, the strength failed to last. It did not appear that a general ending of the drought had taken place in Argentina, but the fact that some moisture had been supplied seemed to diminish greatly at least for the time being the speculative buying power in the pit. Opening prices, which ranged from the same as yesterday's finish to 1¾ lower, with December and May both from the same as yesterday's finish to 1¾ lower, with December and May both at 179 to 180, were followed by a little further sag, the temporary bulge, with a subsequent fresh setback.

The finish was unsettled at the same as yesterday's latest figures to ½c higher, with December $1.80½ to $1.80¾ and May $1.80 to $1.80¾.

Corn weakened with wheat. The movement of new corn from first hands acted also as a bear factor. After opening unchanged to 1c lower the market showed some capacity to recover, but not relatively so much as wheat.

Fine weather and enlarged country offerings prevented corn from making as good a late upturn as wheat. The close was nervous at ½ to ¾c net decline.

Oats were directly depressed to some extent by the Argentine rains. For the most part, however, prices were governed chiefly by the action of other grain.

Lower quotations on hogs pulled down provisions. Selling, however, was not heavy.

Close:
Wheat—December $1.80½, May $1.80¼.
Corn—December 87¼, May 89⅛c.
Oats—December 53⅝, May 57¼c.
Pork—December $26.60, January $25.92.
Lard—December $15.57, January $14.92.
Ribs—October $14.40, January $13.85.
Corn—No. 2 yellow, $1.08@1.09½, No. 4 yellow (new) $1.02, No. 4 white (new) 99c.
Rye—No. 2 nominal, No. 3 $1.34.
Barley—85c@$1.23.
Timothy—$3.25@5.25.
Clover—$11.00@15.00.

SAN FRANCISCO, Oct. 26.—Wheat firm; no trading. Barley—May $2.13½, December $2.01.

STOCK PERMITS

SACRAMENTO, Oct. 26.—During the month of September 102 corporations, having an aggregate authorized capital stock of $19,011,510, made applications to Commissioner of Corporations H. L. Carnahan for permission to issue their securities. During the month the commissioner authorized the issue by 101 companies of 4,640,561 shares of a total selling price of $11,075,056. Five companies were permitted to issue bonds of the face value of $4,427,470, so as to net not less than $4,037,770.

Commissioner Carnahan has revoked permits in the following cases:

Standard Nut Meat Co., San Francisco; objected to escrow provision.

Eagle Taxicab Co., San Francisco; has completed financing and withdrawn shares from the market.

South Coast Oil Co., San Francisco; subscriptions were taken conditionally upon raising $10,000 by October 1. The amount was not subscribed.

Permits have been issued to the following companies:

Vegetable Growers' Fertilizing Co., San Francisco—To sell 600 shares at par, $25 per share, net to the company.

Vacation Homes Co., Oakland—To issue 1185 shares to Wendell O. Thomas in exchange for three parcels of land in Santa Cruz county, to issue 200 shares to J. H. L'Hommedieu for services rendered and to sell 650 shares at par, $10 per share net to the company. The property, which is located near Boulder Creek, will be subdivided and sold.

Hemey Co., San Francisco—To sell 9905 shares to Julian J. Meyer, Alfred F. Meyer, Simon Meyer, Herbert Juda and Hugo D. Newhouse, at par, $1 per share, net to the company.

Whittier Orange and Lemon Association—To sell 9905 shares at not less than par, $1 per share.

Sacramento Sake and Liquor Co.—To issue 4918 shares to J. S. Lewis in exchange for the property and assets of his business, shares to be held as an escrow.

Van Shremer Investment Co., San Diego—To issue 1000 shares of preferred to R. E. Vandruff, 125 shares of preferred and 625 shares of common to J. H. Shreve and 125 shares of preferred and 625 shares of common to R. T. Cremer in exchange for cash and securities.

San Francisco Securities Co.—To sell 2000 shares to California Insurance Company, B. P. Oliver, Charles H. Jones, George W. Brooks, J. S. Wyatt, Lamb & Dowell, E. T. Niebling, Ida O. Jones, L. H. Jones, H. A. Cotton, L. K. Evans and C. F. Mullins, at par, $100 per share, net to the company.

Lyon Fireproof Storage Company, Los Angeles—To sell 280 shares to its present stockholders at par, $100 per share, net to the company.

COTTON MARKET

NEW YORK, Oct. 26.—Cotton—Spot quiet, middling upland $18.75; sales 2746.

NEW YORK, Oct. 26.—Copper firm; electrolytic, first quarter, $27.50@28.00. Metal exchange quotes tin strong; spot $41.75@42.25.

MISS RICHEY MARRIED.

RICHMOND, Oct. 26.—Miss Erma Richey, 431 Twelfth street, became the bride of George S. Chauvront, also of Richmond, at a pretty wedding in the Central Methodist church, San Francisco. They will make their home in Richmond.

E. F. HUTTON & CO.
MEMBERS:
NEW YORK STOCK EXCHANGE
NEW YORK COTTON EXCHANGE
NEW YORK COFFEE EXCHANGE
NEW ORLEANS COTTON EXCHANGE
LIVERPOOL COTTON ASSOCIATION
CHICAGO BOARD OF TRADE
Private Wires Coast to Coast
OAKLAND OFFICE:
First National Bank Building
Telephone: Lakeside 1971.

STOCK-BOND EXCHANGE

SAN FRANCISCO, Oct. 26.—Trading in the bond department of the local securities list broadened somewhat during the day's early session, issues meeting with less favor, but prices holding well despite the lack of interest. Dealings in the sugar market were much narrower, but Union continued to hold its position at the head of the list with 3000 shares to be had at the steady figure of 34½. Honokaa started a fraction higher, but before the end of the session it lost the slight advantage, closing at 13.

Onomea, the only other sugar issue to find a market, held unchanged. California Wine common went up a small fraction on initial sales, but was unable to retain.

Alaska Packers again sold at 165 and Pacific Gas and Electric common and Pacific Telephone preferred were in moderate demand at firm prices. California Gas and Electric Unifying were again the most active of the bonds. Sales amounted to $16,000.

	Bid.	Ask.
U. S. BONDS.		
4s Quarterly Coupon (new)	109⅞	..
MISCELLANEOUS BONDS.		
Associated Oil Co 5s	103¼	..
Bay Counties Power Co 5s	103¼	..
Cal Central Gas and Elec 5s	100½	101¼
Cal Elec Gen Co S A 5s	88¼	..
Cal Gas & Elec M & C T 5s	102¾	..
Cal Gas and Elec Unif 5s	99⅝	99⅞
Cal Tel and Light Co 6s	..	100
Cal Wine Assn 5s	..	96½
Cen Cal Traction Co 5s	42½	47½
City Electric Co 5s	88¾	89
City Investment Co 5s	98¾	..
Coast Counties L and P 5s	..	92½
Edison Light & Power 6s	105¼	..
E I Du de Nem Pdr 4½s	102½	..
First Fed Trust Co 5s	100¼	..
Gen Petrol Corps 6s	100¾	..
Gt Western Power Co 5s	90¼	90½
Home R T of Spokane 5s	88½	..
Honolulu R T and L Co 6s	101½	102
Lake Tahoe Ry and T Co 5s	..	82¼
Los Angeles Elec Co 5s	..	102
Los Angeles Gas & Elec Corp 5s	99	99¾
Los Angeles Railway 5s	96¼	..
Los Angeles Ry Corp 5s	87	88
Los Angeles Lighting Gd 5s	..	103½
L A Pac R R 1st Con Mtg 5s	87½	88½
L A Pac R R of Cal 5s	87½	..
Marin Water & Power Co 5s	100	..
Market St Ry 1st Con 5s	77¾	79
Natomas of Cal 6s	61¼	63
Northern Ry Co of Cal 5s	110	..
Northern Cal Ry 5s	104½	..
Northern Cal Power Co 5s	98	..
Northern Cal Power Com 5s	80	..
Oakland Transit Co 6s	85	..
Oakland Transit 5s	..	80
Oakland Trans Com 5s	..	82
Oakland Traction Con 5s	41	..
Oakland Traction Co 5s	34½	..
Omnibus Cable Ry 6s	85	95
Orpheum T and R 6s	102¼	103
Pacific Gas Imp 4s	..	92¼
Pac Gas and Elec 5s	92	93¼
Pac Elec Ry Co 5s	87	88¾
Pac Light and Power Co 5s	98½	99½
Pac Light & Power (Gtd) 5s	98½	100
Pac Tel and Tel Co 5s	102	102¼
Sacramento Elec Gas & Ry	102¼	104
San Joaquin Light & Power 5s	100½	..
San Joaquin L and P Corp Ser A 6s	102½	..
S F Oak & San Jose Ry 5s	79⅞	..
S F Oak & San Jose 2nd Mtg 5s	50	..
S F Oak & S J Con Ry 5s	39	42½
S J & S Clara Co R R 4½s	..	70
Sierra Ry of Cal 6s	80	87½
S P R R of C 1st c gtd g 5s	106½	..
S P Branch Ry of Cal 6s	122½	..
S P R R Co 1st Ref 4s	91¼	91¾
S V Water Co Gen Mtg 4s	90½	..
United Gas and Elec Co 5s	102¾	..
United R R of S F 4s	83¾	..
Valley Counties Power Co 5s	103	103½
WATER STOCKS.		
Spring Valley Water Co	63¼	63¾
INSURANCE STOCKS.		
Firemans Fund	310	..
GAS AND ELECTRIC STOCKS.		
N Cal Power Co Con	14	16
N W Elec (prf)	80	88
N W Elec (com)	21¼	..
Oro Elec Corp (pfd)	8½	..
Oro Elec Corp (com)	..	58¼
Oro Electric (pfd)	8½	..
Pac Lighting Corp (pfd)	..	88¼
Pac Lighting Corp (com)	123	..
Pac Gas and Elec (first pfd)	91¼	92½
Pac Gas and Elec (com)	57¾	58⅝
BANK STOCKS.		
Anglo Cal Trust Co	109½	112
Anglo and L P Nat Bank	144¼	..
Bank of Cal N A	107½	..
First Nat Bank of S F	232½	..
Mercantile Nat Bank	225	..
Savings Union Bank & T Co	242½	250
Union Trust Co	2450	..
SAVINGS BANKS.		
Humboldt Savings Bank	100	..
Mutual Sav Bank ($30 paid)	70	90
Security Savings Bank	325	..
STREET RAILWAY STOCKS.		
Calif Street R R Stocks	70	..
POWDER STOCKS.		
E I du P de Nem Pdr (com)	..	302½
SUGAR STOCKS.		
Hawaiian Com and Sugar	50¾	51¼
Hawaiian Sugar Co	43	..
Honokaa Sugar Co	12¾	13¼
Hutchinson Sugar Plantation	28½	29½
Onomea Sugar Co	55	..
Paauhau S P Co	26	26½
Union Sugar Co	34⅛	..
OIL STOCKS.		
Amalgamated Oil Co	75	..
Associated Oil Co	67⅝	68¼
Sterling Oil and Dev Co	101½	..
West Coast Oil (pfd)	118	..
MISCELLANEOUS STOCKS.		
Alaska Packers Assn	161	..
Armsby Co of N Y (pfd)	112¼	115
Cal Fruit Can Assn	100½	102½
Cal Wine Assn (pfd)	70	..
Cal Wine Assn (com)	28½	..
Pac Auxiliary Fire Alarm	5	..
Pac Tel and Tel (pfd)	96¾	..
Pac Tel and Tel (com)	89	..
Philippine Tel and Tel Corp	..	21
Judson Mfg. Co	45	50

TODAY'S SALES.

4000 Gt Western Power 5s	90¼
10000 Cal Gas and Elec Unif 5s	99¾
8000 Spring Valley 4s	96½
2000 L A Pacific 1st Mtg 5s	88
2000 L A Ry of Cal	87½
1000 U R R	83⅛
3000 Pac Gas and Elec	92
1000 S P 1st pfd	91⅝
20 Pac Gas and Elec (com)	58
100 Pac Tel and Tel pfd	97
10 Cal Wine (com)	29¼
75 Cal Wine (com)	29
15 Alaska Packers	165
90 Honokaa Sugar	13⅛
25 Honokaa Sugar	13
20 Onomea	55¼
300 Union Sugar	34½
UNLISTED SALES.	
1000 Western Pacific 5s (new)	87½
1000 Western Pacific (old)	40½
6000 Cal Wine 6s	85
5000 Peoples Water 5s	64¼
100 Union Oil	101
20 Cal Packing Co pfd	100¼
30 Cal Packing (com)	37¾
25 Cal Packing (com)	37⅞
75 Western Pac (pfd)	40½
75 Western Pac (com)	21
YESTERDAY'S SALES.	
BONDS.	
5000 Calambia Estate 6s	83
10000 California Wine Deb 6s	85
27000 Peoples Water Cert 5s	64¼
STOCKS.	
50 Calambia Estate com	84
550 California Packing com	37
200 California Packing com	37¼
20 California Packing com	37⅞
150 California Packing com	37¾
60 General Petroleum	50¾
700 Honolulu Oil	3.30
50 Noble Electric	1½
40 Union Oil	100½
48 Western Pacific com	20
45 Western Pacific com	21
20 Western Pacific pfd	40

S. F. STOCK EXCHANGE (OIL AND MINING)

SAN FRANCISCO, Oct. 26.—Pre-election dullness, as in the preceding days of this week, diverted buyers from the mining shares offered today, and the short interests took advantage of the apathy to hammer prices all along the line. Goldfield was particularly weak, Consolidated declining from 58 to 55, and Florence from 39 to 35. Great Bend and Jumbo Jr. lost a point each, while Cracker Jack held firm at 6. Big Jim was firm on buying at $1.20 and Nellie advanced from 23 cents to 25 on continued reports of improved ore values on the 350-foot level. Gold Row Bonanza held its gain and was firm. Arizona Ray Copper continued unchanged. Union broke from 61 to 57 on short selling, and Sierra Nevada dropped a point to 28 cents in the same movement.

CLOSING QUOTATIONS.

	Bid.	Ask.		Bid.	Ask.
CALIFORNIA.					
Cen Eureka	04	05	S Eureka	1.00	..
Mt King	03	..	Table Mt.	20	22
NEVADA. Comstocks.					
Alpha	03	..	Jacket	04	05
Alta	04	..	Julia Con	..	02
Andes	12	13	Justice	..	03
Best & Bel	05	07	Kentuck Con.	..	05
Brn Potosi	22	..	Mexican	13	14
Bullion	01	03	Occidental	65	..
Caledonia	..	38	Ophir	22	23
Challenge	..	07	Overman	03	..
Chollar	..	07	Potosi	04	..
Confidence	10	..	Savage	11	12
Con Imperial.	01	02	Seg Belcher	01	02
Con Virginia.	12	..	Scorpion	04	05
Exchequer	01	..	S Nevada	29	30
Gould & C	08	04	Union Con	60	62
Hale & Nor.	06	08	Utah	01	03
Tonopah District.					
Belmont	..	4.70	Mon Pitts	07	08
Cash B Con.	05	..	Montana	..	20
G Queen	06	07	North Star	16	17
G West Con.	06	07	Rescue E	24	25
Halifax	55	58	Ton Exten	4.80	4.90
Jim Butler	08	..	Ton of Nev	5.50	..
MacNamara	12	..	Umatilla	01	02
Mid Con	23	..	West End	75	..
Mizpah Ex	..	17	West Ton	14	15
Manhattan District					
Dexter U.	01	02	Man Dexter	01	02
Golw. Wedge.	01	03	Morning G	05	..
Man B Four.	..	07	W Caps	40	42
Man Con	03	04			
Goldfield District.					
Atlanta	09	10	G Bend Rein.	11	12
B Bull Reor	03	04	G Bend Ex	01	02
Booth Reor	10	..	Jumbo Ex	85	86
C O D	03	04	Jumbo Jr	10	11
Columbia M.	03	04	Kewanas	..	13
Comb Frac	..	06	Kewanas Ex.	01	02
Comwlth	..	02	Simmerone	02	03
Conqueror C.	..	02	Oro	03	04
Crackerj Re	05	06	Red Hills	01	02
D B B Reor.	05	06	Red Lion	16	..
Diamfd Daisy	05	07	S Kendall	04	05
Florence	35	39	Sil P Con	19	21
Boldf. Con	57	59	Sprhd Gold	08	09
Gld. Merger	07	08	Vernal	03	04
Grandma	04	05	Yellow Tiger.	01	02
ARIZONA. Oatman District.					
Argo	07	08	Lexington	..	60
Big Jim	1.17	1.20	Lucky Boy	14	15
Black Range.	..	30	Midway	..	86
Cash Entry	13	15	Nellie	23	24
Gold Key	15	16	Oat. Cmb.	20	21
G Monster	85	..	Oat. N Star.	08	10
Gold Ore	..	14	Times	..	15
Gold R Bon.	09	..	Tipperary	..	03
Hi Henry	01	02	Utd West	05	06
Lazy Boy	07	09			
Other Districts.					
Ariz R Cop.	26	28	Pitts S Pk.	06	08
Nenzel C Pt.	14	16	Limerick	03	05
Nev Hills	18	21	Rochester	65	..
Nev Packard.	45	46	Rochester Mer	27	28
Orizaba	25	..	Round Mt	30	..
Pioneer Con	02	04			

CLOSING QUOTATIONS.

	Bid.	Ask.		Bid.	Ask.
Brookshire	10	..	Palmer U.	06	08
Caribou	1.00	1.05	Palmer U pf	08	09
Claremont	2.00	..	Peerless	6.50	7.50
Coal Cent	10	..	Pinal Dome.	50	55
Del Rey	..	11	Premier	14	..
Enos	06	..	Producers	101.00	..
Four	07	..	Record	8.00	..
Globe	01	02	Rice R	..	1.85
Jade	05	07	Section 25	12.00	13.00
Kern R	2.00	..	Sovereign	08	..
Lucile	2.50	..	S W & B.	10	..
Mascot	85	1.00	Sterling	1.05	..
Nat Pac	02	03	Union	99.50	..
Nev County.	15	..	United Oil	17	19
New Pa Pet	17	..	Utd Pet.	99.00	..
Pacific Crd.	11	..			

MINING SHARES.

REGULAR SESSION.

300 Andes	12	2500 Nev Packard	46
1500 Ariz R Cop.	27	200 Ophir	22
1000 Gld Con	58	23000 Red Lion	18
9500 G Bend reinc	12	1000 Rescue E	25
200 G Bend reinc	13	500 Rochester	57
200 Hale & Nor	07	700 S Nevada	30
2000 Kewanas	12	—— Union Con	61
700 Mexican	13	1000 W Caps	42
1000 Nellie	23		

INFORMAL SESSION.

500 Andes	12	3000 Nenzel C Pt.	15
2500 Ariz RC op.	27	2000 Ot. Cmb	21
500 Big Jim	1.15	400 Ophir	22
8000 Big Jim	1.17	3000 Pioneer Con.	03
500 Big Jim	1.20	10000 Red Lion	17
1000 C O D	03	1500 Rescue E	24
2000 Cmb Frac	06	200 Savage	11
100 Con Va.	12	700 S Nevada	29
400 Con Va.	13	8000 Sil P Con	20
1000 Cracker J Re	05	1000 Sil P Con s60	19
1000 Dia. B Butte	05	1000 Spearhd G	08
2000 Gold R Bon	10	500 Umatilla	02
2000 Grandma	05	2500 Utd West	06
500 G Bend rein	12	600 W Caps	42
3000 Jumbo Jr	11	1000 W Caps	41
400 Mexican	13		

SALES TODAY.

1000 Atlanta	09	1000 W Tono	16
1000 Comb Frac	06	3000 Nenzel C Pt.	15
3100 Florence	35	800 Roch Merger	28
900 Goldf Con	56	1100 Big Jim	1.20
200 Goldf Con	55	5500 Nellie	24
10000 Merg Mines.	07	2000 Nellie	25
4500 Grandma	05	200 Oat. Cmb.	20
9000 Gt Bend	11	4000 Utd West	05
2000 Gt Bend	12	500 Gold Key	15
1000 Jumbo Ex.	85	800 Andes	11
2000 Jumbo Jr	10	200 Ophir	22
1000 Sil Pick	10	600 S Nevada	28
4000 Spearhd	08	100 Union	30
1000 Morning G.	05	200 Union	59
4000 Morning G	06	500 Union	57
3000 Rescue	24	1300 Ariz Ray Cop	27
3000 G Queen	06		

OIL SALES.

5000 Palmer U .. 07 | 5000 Palmer U pfd 09

OIL STOCKS.

	Bid.	Ask.		Bid.	Ask.
Apollo	03	..	Penal Dome.	50	55
Amalg Oil	75.00	..	Pac Crude	11	..
Assoc Oil	68.25	..	Pac States	05	..
Brookshire	08	..	Palmer P pf.	08	..
Caribou	1.00	1.10	Palmer U	06	07
Claremont	2.00	..	Producers	106.00	..
Coal Cent	10	..	Peerless	6.50	7.50
Creseus	..	25	Premier	13	..
Enos	07	10	Pyramid	..	5.00
Four Oil	07	..	Record	8.00	..
Globe	01	03	Rice R	..	1.35
Jade	05	06	S F McK	..	12.00
Junction	15	25	Section 25	12.00	13.00
Kern River.	2.00	..	Sovereign	08	..
Lucile	2.50	..	Sterling	1.05	..
McKittrick	35	..	Traders	43.00	..
Mariposa Nat	05	..	Union	100.50	..
Mascot	98	..	United	18	20
Nat Pac	02	03	Utd Pet	99.00	..
New Pa Pet	17	..			

OIL SHARES.

SALES.

35 Amal Oil	75.25	1000 Palmer U pf.	09
15000 Palmer U	07	1000 Palmer U s5	09
10000 Palmer U s5	07	3000 P Dome b30.	52

CHICAGO LIVESTOCK

CHICAGO, Oct. 26.—Hogs—Receipts, 26,000; weak; 10c under yesterday's average. Bulk, $9.90@10.30; light, $9.70@10.25; mixed, $9.75@10.85; heavy, $9.70@10.30; rough, $9.70@9.85; pigs, $7.75@9.65.

Cattle—Receipts, 9000; steady. Native beef cattle, $6.60@11.65; western steers, $6.15@9.50; stockers and feeders, $4.65@7.75; cows and heifers, $3.35@9.50; calves, $7@11.

Sheep—Receipts, 2000; firm. Wethers, $7@8.25; lambs, $8.25@10.75.

RAW SUGAR QUOTED

NEW YORK, Oct. 26.—Raw sugar, firm; centrifugal, 6.64c; molasses, 5.77c; refined firm; fine granulated, 7.50@7.75c.

METAL EXCHANGE

NEW YORK, Oct. 26.—The Metal Exchange quotes lead $7@7.10; spelter quiet; spot, East St. Louis delivery, 10@10¼.

TOO LATE TO CLASSIFY

$100 COLUMBIA oak Grafanola and records, only $50. Phone Oakland 7451.

LOCAL PRODUCE MARKET

Potatoes were the feature today along produce row, choice tubers of the river variety reaching $2.50, in some cases, with $2 as a minimum. Oregon Burbanks have taken an upward fling, with prices for them holding steady at $2 to $2.25. Although Novadas, Salinas and Alvarado and Rivers No. 2 are no higher today than yesterday, extreme activity in their sale predicts more cost to everybody in the near future.

Brown onions were also a feature of the usual dull Thursday, minimum of $2.75 and maximum of $3 being obtainable for them during the morning sales. Onions appear to be on the rise. Other vegetables for table use were steady with local lettuce more expensive, following the coming of permanent cold weather. The cost has gone up 5 cents on the dozen heads, dealers securing 15 to 30 cents, where last week the maximum reached but 25.

Cream squash has come into the market in good quantity, and along with Hubbard squash, is filling in the breach created through the absence of the Italian and summer varieties. Cream squash is bringing prices ranging all the way from 85 cents to $1 per lug box. Hubbard remains the same.

The berry market was dull, with no blacks apparent, and straws and raspberries stationary. The quality of both varieties left in the local market is falling. Poultry was normal, with a few dressed turkeys arriving for the pre-holiday trade.

Wholesale quotations are:

Apples—Bellefleurs, fancy, 85c@ $1.00; choice 50@60c; King, 75@85c; Jonathans, $1.50@1.75; Spitzenbergen, 8½@4-tier, fancy, $1.50@2.00; choice, 90c@$1; Rhode Island Greenings, 60@85c; apples in 50-lb lugs, 50@60c, according to variety; Hoovers, 85c@$1.

Strawberries—$6@8.

Raspberries—$4@4½.

Cranberries—$10 a barrel.

Huckleberries—10@12½c.

Grapes—Thompson seedless, 75c@$1 per lug box; black, 75c@$1 per lug box; black, $1@1.25 per lug box; Tokay, 75c@$1.25; Muscats, lugs, 40-lb, $1@1.25; Cornichon, $1@1.25 in crates.

Casabas, 75c@$1.25 a dozen; Christmas melons, 50@60c; Persian melon, 2@3c a lb.

Pears—Bartletts, wrapped, $1.75@2; other kinds, 50@60c; other kinds, eating, $1@1.25.

Figs—Two-layer boxes, 75@85c; Calmyrna, 50@60c.

Citrus fruits—Oranges, Valencias, fancy, $4@4.25; choice, $3.25@3.50; standards, $3@3.25, all according to size.

Grape fruit—Per box, fancy, $3.25@4; choice, $2.75@3; standards, $1.50@2, all according to size.

Lemons—Sunkist, $6; choice, $4@5; standards, $3@3.50; lemonettes, $3.50@4.

Quinces—50@75c.

Pomegranates—75@$1.25.

Tropical fruits—Central American and New Orleans bananas, 3½@4c per lb; Honolulu, 4@4½c per lub; cocoanuts, $3.25@3.50 a sack of 50; pineapples, $1@5 crate; $2@2.50 dozen, according to size.

Golden dates—Per lb, 9½@10c; Fard, 12@16c; Dromedary, $3.25@3.40 per case of 60 packages.

Potatoes—Salinas and Alvarado potatoes, 2¼@2½c lb; white, $1@1.15 box; Rivers, No. 1 grade, $2@2.50; No. 2, $1.40@1.65 sack; sweets, 1½@1¾c a pound; Oregon Burbanks, $2@2.25; Nevada, $2@2.25.

Pumpkins—1@1¼c per lb.

Onions—Brown, per bag, $2.75@3.

Tomatoes—San Leandro, 50@70c.

New garlic—5@6c.

Eggplant—30@30c 20-lb boxes; 35@55c lug boxes.

Lettuce—Local, 15@30c dozen heads.

Summer squash—75c@$1 lug box.

Italian squash—50-lb lugs, 75c@$1.

Hubbard squash—1¼@2c a lb.

Cream squash—85c@$1 per lug box.

Celery—Local, 25@50c bunch.

Okra—50@60c a box.

Cucumbers—40@60 lug box.

Bell peppers—20@40c box; Chili peppers, 30-lb lugs, 15@40c.

Cauliflower and cabbage—75@90c.

Green peas—10@11c.

Green beans—8@7c; Lima beans, 3@5c.

Green corn—50c@$2.

Artichokes—30@75c dozen.

Dill—10c bunch.

Beets, carrots, onions, 25@30c dozen bunches.

Poultry—Hens, 15@16c a lb; large hens, 18@19c; small broilers, 22@24c; large broilers, 22@24c; fryers, 20@22c.

Young roosters, 20@22c; young ducks, 13@15c; live turkeys, 24@25c; dressed turkeys, 26@27c; geese, 14@15c.

BUTTER, EGGS, CHEESE

The following are the Oakland quotations established today on the floor of the San Francisco Dairy Exchange. The regular jobbing prices are generally 3c per dozen on eggs over these quotations:

	Oct. 24	Oct. 25	Oct. 26
Extras	32½c	32c	32½c
Firsts	31½c	31½c	31½c
Prime firsts	31c	31c	31c
	Oct. 24	Oct. 25	Oct. 26
Extras	48c	47½c	46c
Selected pullets	41½c	40½c	30c

Cheese, lb.—California flat, fancy old style, 16c; firsts, 15½c; Young Americas, fancy, 17½c; firsts, 14c; Wisconsin Triplets, fancy, 22½c; Wisconsin fancy Twins, 22c; firsts, 14c; Oregon Triplets, fancy, 17½c; Oregon Young Americas, fancy, 18c; New York Cheddars, fancy, 22½c; New York Twins, fancy, 22½c; New York Triplets, 23c.

NEW YORK, Oct. 26.—Butter firm; receipts 9432; creamery 36@36¾c, firsts 34¼@25c, seconds 33@34c.

Eggs—Receipts 9227; fresh gathered extra fine 39@40c, extra firsts 30@38c, seconds 21@33c.

Cheese firm; receipts 3748; state fresh specials 21@21¼c, do average fancy 20¾c.

CHICAGO, Oct. 26.—Butter, unchanged. Receipts, 5092 tubs.

Eggs—Unchanged; receipts, 2012 cases.

Cheese—Unchanged.

Interest Shown in Apple Campaign

A trip along the "street" shows that there is a great deal of interest on the part of the grocers and fruit dealers in the campaign of the Apple Growers' Association, Hood River, Oregon, now running in the newspapers.

The dealers are buying in large quantities and show every evidence of appreciating the demand that such an advertising campaign in the newspapers always produce.

Friday, October 27th, is to be Hood River Apple Day, and many of the dealers are planning to have special window displays of Hood River Spitzenbergs, large quantities of which have arrived in the markets in the last few days. Thse famous apples are acknowledged by both dealers and their customers to be the finest grade of apples grown.

S. F. PRODUCE MARKET

SAN FRANCISCO, Oct. 26.—Butter—Extras, 32½c, prime firsts, 31½c; firsts, 31c.

Eggs—Extras, 46c; pullets, 30c.

Cheese—California fancy, 16c; firsts, 15½c.

Wheat—California Club, $2.30@2.40; Sonora, $2.30@2.35; Northern Club, $2.30@2.40; Sonora, $2.70@2.72½; do Turkey red, $2.75@2.80.

Barley—Feed, $1.77½@1.82½; shipping and brewing, $1.87½@1.92½.

Oats—Red feed, $1.65@1.70; do seed, $2.10@2.20; do machine cleaned, $2.15@2.25; do black, $2.00@3.10; No. 1 Northern white, to arrive, $1.70.

Potatoes—Delta, in sacks, old land, $2.10; do new land, $2.30@2.50; Washington Burbanks, $2.25.

Onions—Brown, $2.75.

CIVIC CENTER CLUB AT WHIST.

RICHMOND, Oct. 26.—Tomorrow afternoon at 2:30 o'clock, the Civic Center Club will give a whist party in its club room at Twenty-third and Macdonald avenue.

The UNION HILL MINE

located at Grass Valley, California, the greatest gold mining camp in America, offers investors a remarkable money-making opportunity. Union Hill is controlled by Frederick W. McNear, prominent capitalist; E. L. Oliver, president of the Oliver Continuous Filter Company; W. H. Hamilton, attorney; Errol MacBoyle, mining engineer, and other prominent San Franciscans. The stock is now selling at a low price, but something important is going to happen. Here is a chance to make a big profit from a small investment.

Write or call at our office for full information.

THE G. S. JOHNSON COMPANY
MINING INVESTMENTS
716 Phelan Bldg., San Francisco.
Office open evenings from 7:30 to 9:00 and Saturday afternoon this week.

AUCTION SALES

J. A. MUNRO & CO.
AUCTIONEERS.
1007 Clay st., corner 10th st., phone Oakland 4671, will pay highest price paid for merchandise, furniture, etc., or will sell on commission. Sales every Friday.

Administrator's Auction Sale

Of the extra fine furniture, carpets, rugs and pianos, etc., of G. Linden; also the furnishings of A. Gibson. Sale at

1007 Clay St., Cor. 10th St., Oakland,
Friday October 27,
at 10:30 A. M.

Open for inspection Thursday afternoon and evening. Comprising in part, fine upright pianos, large rugs, carpets, odd mahogany and leather upholstered pieces, duofolds, davenports, oak dining pedestal table, chairs, buffet, china and glassware; odd oak and mahogany dressers, chiffoniers, folding beds, bedding, brass and steel beds, gas and coal ranges, pictures, etc., etc. All must and will be sold.

J. A. MUNRO & CO., Auctioneers.

AUCTION SALE

RENO STABLES, 13th and Center Sts., Oakland, Thursday, Nov. 2, 1916, at 11 a. m.

Twenty-nine head of horses, 17 buggies, 17 wagons, 3 surries, 25 sets of double and single harness and everything belonging to a first-class stable. All must and will be sold.

MEYSEL & MEYSEL, Auctioneers.
L. G. CATEN, Assistant.

THE WEATHER

FORECAST TILL 5 P. M. FRIDAY.

For San Francisco, Oakland and Vicinity—Cloudy or foggy tonight and early Friday morning, fair during the day Friday; light northerly wind.

For Northern California—Fair tonight and Friday except cloudy or foggy along the coast tonight; light northerly wind.

For Southern California—Fair tonight and Friday; light northeast wind.

For Nevada—Fair tonight and Friday.

For Sacramento Valley—Fair tonight and Friday; light northerly wind.

For Santa Clara Valley—Fair tonight and Friday; light northerly wind.

For San Joaquin Valley—Fair tonight and Friday; light northerly wind.

WEATHER CONDITIONS.

A depression has appeared over the British possessions, causing scattered light rain in that section and along the Washington coast. The depression over the lakes yesterday has passed down the St. Lawrence Valley, giving scattered light rain in the northeastern portion of the country. Rain has also fallen in Florida. A ridge of high pressure overlies the country extending from Oregon to the lower Mississippi Valley, giving fair weather in the central and southern portions of the country. Conditions are favorable for continued fair weather in this district with fog along the coast tonight.

SHIPPERS' FORECAST.

Protect shipments during the next 36 hours through the Sacramento Valley against maximum temperatures of about 75 deg.; through the San Joaquin Valley of about 75 deg.; across the desert of about 85 deg.

G. H. WILLSON, Forecaster.

TEMPERATURE AND RAINFALL.

	High	Low	Precip.
Boise	62	36	
Eureka	58	46	
Flagstaff	52	22	
Fresno	76	48	
Helena	54	50	
Honolulu	82	..	.06
Independence	72	36	
Los Angeles	90	62	
Mt. Tamalpais	68	62	
Phoenix	82	48	
Pocatello	58	36	
Point Reyes	69	46	
Portland, Ore.	64	46	
Red Bluff	80	44	
Reno	66	30	
Roseburg	66	36	
Sacramento	76	50	
San Diego	74	56	
San Francisco	76	52	
Salt Lake City	58	40	
San Jose	74	56	
San Luis Obispo	76	52	
Seattle	58	54	
Spokane	62	48	
Tacoma	84	52	
Tonopah	56	44	
Walla Walla	66	52	
Winnemucca	64	26	
Yuma	84	58	

PRAETORIANS INITIATE.

RICHMOND, Oct. 26.—Twenty-two candidates were initiated last night in the Roman degree in the Richmond Council of Praetorians. The degree work was put on by the degree team of El Cerrito Council. Following the initiatory work, a splendid banquet was served. Charles Kates was toastmaster.

ARIZONA RAY

Bid 27c—28c Asked

Big public buying through our various offices is rapidly taking up all offerings at around 27c to 28c.

We predict a sharp advance following Sunday's and Monday's business and advise immediate action to insure 27c price.

Make reservations at "market." Use coupon.

Out-of-town customers, wire orders "collect" at 27 cents. Let remittance follow by mail.

W. L. WILSON & CO.
Phone Sutter 5158
BROKERS
406-7 Hearst Bldg.
SAN FRANCISCO.
Offices in Boston, New York, Los Angeles, Salt Lake City, Oatman, Phoenix.

Cut this out and mail at once.
Please mail me, without charge, full particulars on ARIZONA RAY COPPER
Tribune
Name ....
Address ....
Please reserve .... shares at "market," subject to my investigation.

ARIZONA RAY

We will execute orders in this issue "at the market."

We advise its purchase at present level and predict higher prices during coming week.

The property is as well located and managed as Jerome Verde that went

From 25c to $2.50 a Share.

At 27c-28c ARIZONA RAY IS A BUY.

R. L. COLBURN
Member San Francisco Stock Exchange
341 Bush Street (Ground Floor)
Phone Sutter 6436
SAN FRANCISCO

McNamara Parole Not Considered, Declared

LOS ANGELES, Cal., Oct. 26. — Officials of the Merchants' and Manufacturers' Association declared here that they had as yet taken no action on the petition for a parole of John J. McNamara. "If it is at all seriously considered," one of the officers of the organization stated, "we will probably protest."

The Building Trades Council of this city, with which the International Association of Bridge and Structural Iron Workers is affiliated, announced they had not "yet" acted upon the suggestion from Indianapolis to support the petition of the prisoner.

Lumber to Be Big Demand After War

SAN FRANCISCO, Oct. 26. — Europe will need a billion dollars' worth of lumber during the first year after peace is declared, according to Dr. Edward E. Pratt, chief of the bureau of foreign and domestic commerce.

"This will be a great opportunity for the Pacific Coast," said Pratt today. "It will also be a duty that should not be shirked, owing to the immense amount of work that must be done before scores of formerly prosperous towns can be rendered tenable, and the people can be in a position to begin to effectively reconstruct their past industries from the terrible wreckage of war."

Prayer Revision Is Considered by Session

ST. LOUIS, Oct. 26.—Today the house of deputies of the Protestant-Episcopal general conference planned to attempt the completion of the discussion of the report of the joint commission on the revision and enrichment of the Book of Common Prayer.

Rev. James Wise of St. Louis, bishop coadjutator-elect of Kansas, announced today that the church will begin issuing a weekly publication, "based upon newspaper rather than magazine lines," January 1. This, he said, will be the first step in an attempt in the church to preach the gospel through the press.

PASTOR RETURNS FROM TRIP EAST

Rev. Clifton Macon, Following Two Months' Traveling, to Fill Pulpit.

Returning from a two months' tour of the east, in which he visited his birthplace and attended the triannual convention of his church, Rev. Clifton Macon, pastor of Trinity Episcopal church, is to occupy his pulpit Sunday where he will give an account of his trip, and the measures accomplished by the administrative body of Episcopalism in America.

On his travels he stopped for brief periods in New York, Chicago, Pittsburg, Washington, St. Louis, where the religious convention was held, and Kansas City. He visited with his parents in Orange, Va., for a month, spending some time at the Episcopal session and the rest of the time on the way.

Combining business with pleasure, he was able to gain impressions from eastern commercial and social structures, which have proven, he declares, to be physician watches on the public pulse.

"I found three things in the life of the nation," said Dr. Macon, "which have proven definite and lasting during my entire trip. I have talked with men in all walks of life—all positions—and the substance of their talk reverts time and again to three vital subjects: the mixed political situation, regard for fellowmen and their affairs, which have never before been so pronounced to me, and the temperance wave.

"I found that men are going to vote not so much on party lines this election as with regard for policy. The events which have transpired since the inauguration of our present chief executive will form the basis of great quantity of votes. I found disgruntled Republicans and disgusted Democrats—both classes of whom were not going to hold to party lines. No one is sure how the Progressives are going

"Another thing I found in the great centers was prosperity. It was evident on the surface of things—and below. Everybody is prosperous and the war is responsible."

Electrical Men to Be Heard at Luncheon

Discussion of Oakland's participation in America's Electrical Week, December 2 to 9, will be held Saturday at the Commercial Club luncheon, Hotel Oakland. Members of the Oakland Kilowatt Klub, the Jovian Order and the Energy Club will assist during the program and discussions. A large group of Alameda county electrical men are expected at the luncheon.

Final preparations for the week are almost finished, plans for an extensive downtown lighting scheme and an exhibition of things electrical at the Municipal Auditorium forming a large part of the nation-wide celebration as observed locally. Chairman Francis H. Howard has selected a large local committee, already working on the schedule.

Among the speakers at the luncheon Saturday will be A. H. Halloran of the Journal of Electricity, J. Harry Brown, Carl Hardy and Paul Shoup, who will speak on things of electrical interest. The members of the executive committee include Hadley Clarrage, H. W. Kimball, Errel Wilson, Leo Gilpen, George King, Hugh Carpenter and C. Jordan. The December celebration will be the second annual National Electrical Week.

Bible Is Quoted in Case Before Court

WASHINGTON, Oct. 26.—In a brief filed in the Supreme Court by Attorney-General Webb of California and District Attorney Woolwine of Los Angeles, in support of the constitutionality of California law exempting Christian Science and other "prayer practitioners" from examination before medical boards, the court was referred to forty-six Bible quotations which the California authorities declared proved that "healing by prayer or as a part of the practice of a religion has ample justification in the Scriptures."

It was stated that seventeen other states give similar exemptions and an order of former President Taft providing a similar exemption in the Panama Canal zone was cited.

Christian Science practitioners, the brief states, should not be classed with drugless healers, such as osteopaths and neuropaths, who must undergo examination for license in California.

The law is being attacked by a Los Angeles drugless healer, who is not a Christian Scientist.

Daughter of Historic Couple Is Buried

LOS ANGELES, Oct. 26.—Mrs. Eleanor Anderson-Hall, 67 years old, prominent in the Native Daughters and the third white child born in Hangtown, the historic mining camp now known as Placerville, who died last Saturday, was buried this afternoon. Mrs. Hall was the daughter of William H. Eddy, one of the survivors of the ill-fated Donner party. She was the descendant of a family that fought in many of the Nation's wars, her father having fought with Fremont. She was the wife of Sidney Hall and resided at 994 Everett street.

Shackleton on Way to Bay to Start Trip

PANAMA, Oct. 26. — Sir Ernest Shackleton, who has arrived here from Lima, will leave Sunday for New Orleans on the steamer Parismina on his way to San Francisco. From that city he will start for Australia to send a relief party to rescue the ten members of the Shackleton party who were left with scanty provisions on the west side of the Antarctic continent.

DEAD ON HIS FEET

GOLD MEDAL Haarlem Oil Capsules will bring new life and quickly relieve that stopped-up congested feeling. They will thoroughly cleanse and wash out the kidneys and bladder and gently carry off the ill effects of excesses of all kinds. The healing soothing oil soaks right into the walls and lining of the kidneys and expels the poisons in your system. Keep your kidneys in good shape by daily use of GOLD MEDAL Haarlem Oil Capsules and you will have good health. Go to your druggist at once and secure a package of this time-honored, world-wide remedy. It is not a "patent medicine." It is passed upon by U. S. Government chemists and declared pure before coming into this country. GOLD MEDAL is the pure, original Haarlem Oil, imported direct from the ancient laboratories in Holland, where it is the National Household Remedy of the sturdy Dutch. Look for the name GOLD MEDAL on every box. Accept no substitute. Your druggist will gladly refund your money if not as represented. Guaranteed and sold by The Owl Drug Co.—Advertisement.

AMERICA REBUKED FOR INDIFFERENCE

Foreign Mission Board Told of Sufferings Endured in Great War.

TOLEDO, Oct. 26.—Arraignment of America for enjoying prosperity and happiness while the rest of the world is in misery was made by President Albert Parker Fitch D. D., of Andover Theological Seminary in an address before the American Board of Commissioners for Foreign Missions here tonight. He said:

There is a fundamental discrepancy between the life of the average American and the lives of these martyrs in other lands. Many of us are getting nothing out of this war but our own damnable prosperity. Some of us are willing that it should go on until we get a little more profit out of it. Our children are going to face a mighty sad world. They will come to doubt the value of human life.

Prof. Edward I. Bosworth, D. D. speaking on the topic "What and Where to Preach," declared that "it is not safe to leave any small spot in the world untouched by the spirit and power of Jesus Christ." He said:

The smallest tribute is significant.

The whole world seems fast ripening for a gospel to be preached in terms of a highly spiritualized economics. Economic greed was prime among the causes of the European war. A molecular change is taking place in the social organism of Europe. The importance of czar, kaiser and king is rapidly giving way to interest in the masses of people who are working in the munitions factories, in the fields and in the trenches.

President George E. White, D. D., of Aanatolia College, speaking on Turkey, said:

The Turks are now weighing, as never before, their own institutions; their faith is beginning to give way, because it does not meet their needs.

COW ALONE IN JAIL.

ROWENA, S. D., Oct. 26.—A peaceful cow today is the only occupant of the Rowena jail. Bessie took possession when the jail, unoccupied for months, deteriorated and the door fell away.

A GREAT DISCOVERY

Swollen hands, ankles, feet are due to a dropsical condition, often caused by disordered kidneys. Naturally when the kidneys are deranged the blood is filled with poisonous waste matter, which settles in the feet, ankles and wrists; or under the eyes in bag-like formations.

As a remedy for those easily recognized symptoms of inflammation caused by uric acid—as scalding urine, backache and frequent urination, as well as sediment in the urine, or if uric acid in the blood has caused rheumatism, lumbago, sciatica, gout, it is simply wonderful how quickly "Anuric" acts; the pains and stiffness rapidly disappear.

The very best possible way to take care of yourself is to take a glass of hot water before meals and "Anuric," the discovery of Dr. Pierce of Buffalo, N. Y.

Step into any drug store and ask for a 50c package of "Anuric," which is many times more potent than lithia and eliminates uric acid as hot water melts sugar. A short trial will convince you.—Advertisement.

Los Angeles Unites Offices for Economy

LOS ANGELES, Oct. 26.—Completed returns of Tuesday's election showed ten of fourteen charter amendments carried, chief of which was that to consolidate city and county tax collector's and assessor's offices, to effect municipal economy. By a vote of nearly two to one dancing in hotels and cafes where liquor is sold was defeated.

High-Grade $50 and $60

SUITS $25

Masterpieces of the Most Famous New York Designers and Manufacturers, whose products run from $50 to $100.

These Suits MUST be unloaded at once. That's why it took nerve to mark them down to $25

Broadcloths, Wool Velours, Poplins, Serges, Novelty Twills and Gabardines with genuine Beaver and Hudson Seal Trimming.

Every garment is a novelty and a worthy example of high-class tailoring.

Greater Oakland Cloak Co.

San Pablo Avenue, Opposite City Hall

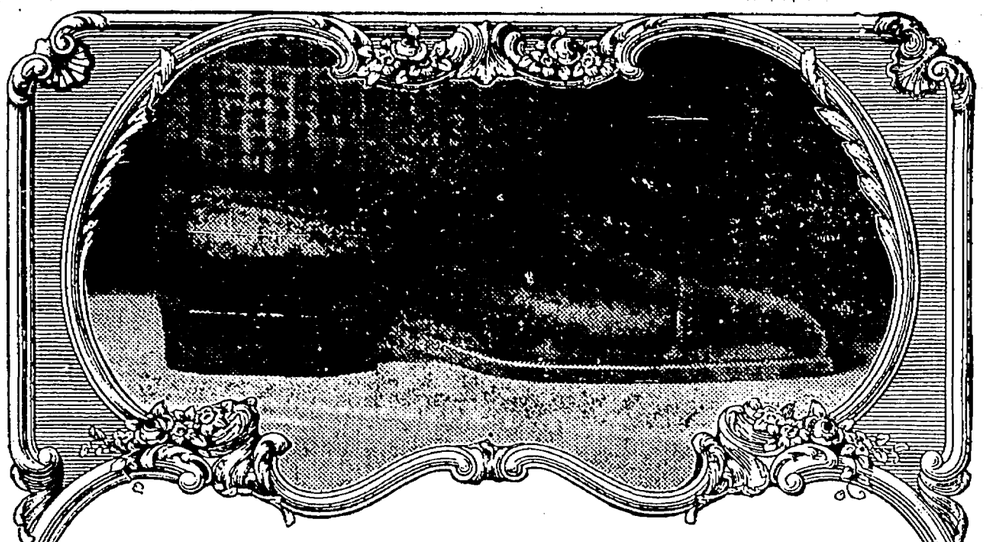

Many a Man Wants Just This Sort of Shoe

A stylish, practical, good looking shoe that is in every way as good as it looks. None of your dry, brittle leathers, oiled up and dressed up—good in the window and bad on the foot.

Good leather is scarce—price is about doubled. If you buy haphazard you are likely to get wax and finish in place of life in the leather.

That is why it will pay you to step into a Regal store—to have the Regal organization behind your shoes. Here is an institution that can't afford to fool anybody, or disappoint its customers just because this happens to be a bad year for good leather.

The shoe illustrated above is the Briton—the most popular last in the Regal line.

A shoe of the English type—flat, heavy single sole—broad shank—low heel. Spaced stitching around vamp—invisible eyelets to top — pin-hole perforations across the tip—narrow backstay from heel-seat to top.

In Black Calf-skin at $5—

Mahogany Russia Calf at $5—

Find *Your* Regal Store

OAKLAND
1315 Broadway

REGAL SHOES

268 Summer Street Boston, Mass.

Twinkle, twinkle, Wedgewood "Star"
Gem of Heating Stoves you are
Homes are brighter, day and night
For your cheerful warmth and light.

Price $13.50 for Coal or Wood

Price $12.00 for Wood Only

The Wedgewood "Star"

A perfectly proportioned heater, with heavy nickel trimmings.

Note the Large Mica Front

Through which the bright and cheerful glow of the fire is seen, giving the advantage of an open fire with many times its heat.

Body made of heavy refined, polished blue steel with extra heavy lining, thus insuring great service and durability.

We are showing a wonderful line of Heaters of every description.

Breuner's
13th & Franklin Sts.

THE OWL DRUG CO.

$1.25 "Watchman"

Back Bell Alarm Clocks SPECIAL 98c

One of these Watchman Alarm Clocks will make it easy for you to get out of bed these cold, dark mornings, and will help you to get to your business on time.

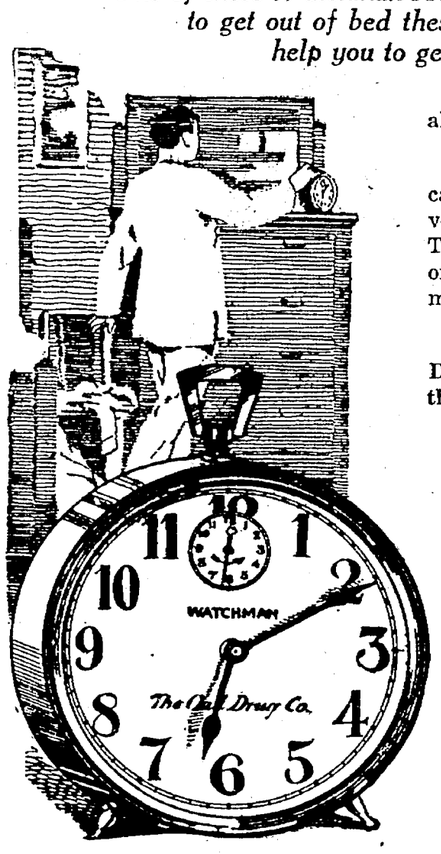

The Watchman is equal to the type of alarm clock usually sold at $1.50 or $1.75.

The Watchman has an extra heavy brass case handsomely nickeled. The dial is marked very plainly with an artistic style of figure. The clock has a substantial look that speaks of quality, and is one that will be an ornament in your home.

This clock is made especially for The Owl Drug Co. by Westclox, of La Salle, Illinois, the well-known manufacturers.

The works are of a substantial type made to wear and to give good, reliable service. The Watchman is an excellent time-keeper.

We had to buy in large quantities in order to get a price that would enable us to sell this clock to our customers at $1.25. But now we are going even further—you can buy this clock

Friday and Saturday Only

Special 98c

The Owl Drug Co.

Awarded the Gold Medal at the Panama-Pacific International Exposition, 1915.

Stores Located at
The Corner of 13th Broadway, the Corner of 14th Washington
The Corner of 16th San Pablo.
Oakland, Cal.